LAFAMAC

1962

Earl
Jimmy
Vick
George
Geiger
Bill

Billy Breeden
10-2
Sandra
Billy
Neil

Billy,

I've known you since about the fourth grade. Since then we have really had some wild times! Remember the 6th grade that day when you — quit laughing, the joke wasn't funny! And then when Jimmy and I broke up because of you (He is still MAD) Do you remember those "little parties" in the fifth grade? How about those in the 7th too! We really had a blast.

Honey — I think the world of you. You have just about anything a boy could want — looks --- personality --- sports --- leadership — OH! I could go on for miles. You have a great future ahead of you and I'm sure that you will live up to it. Good Luck Always.

Love ya!
Ben

Billy Breeden

Tomorrow's Memories

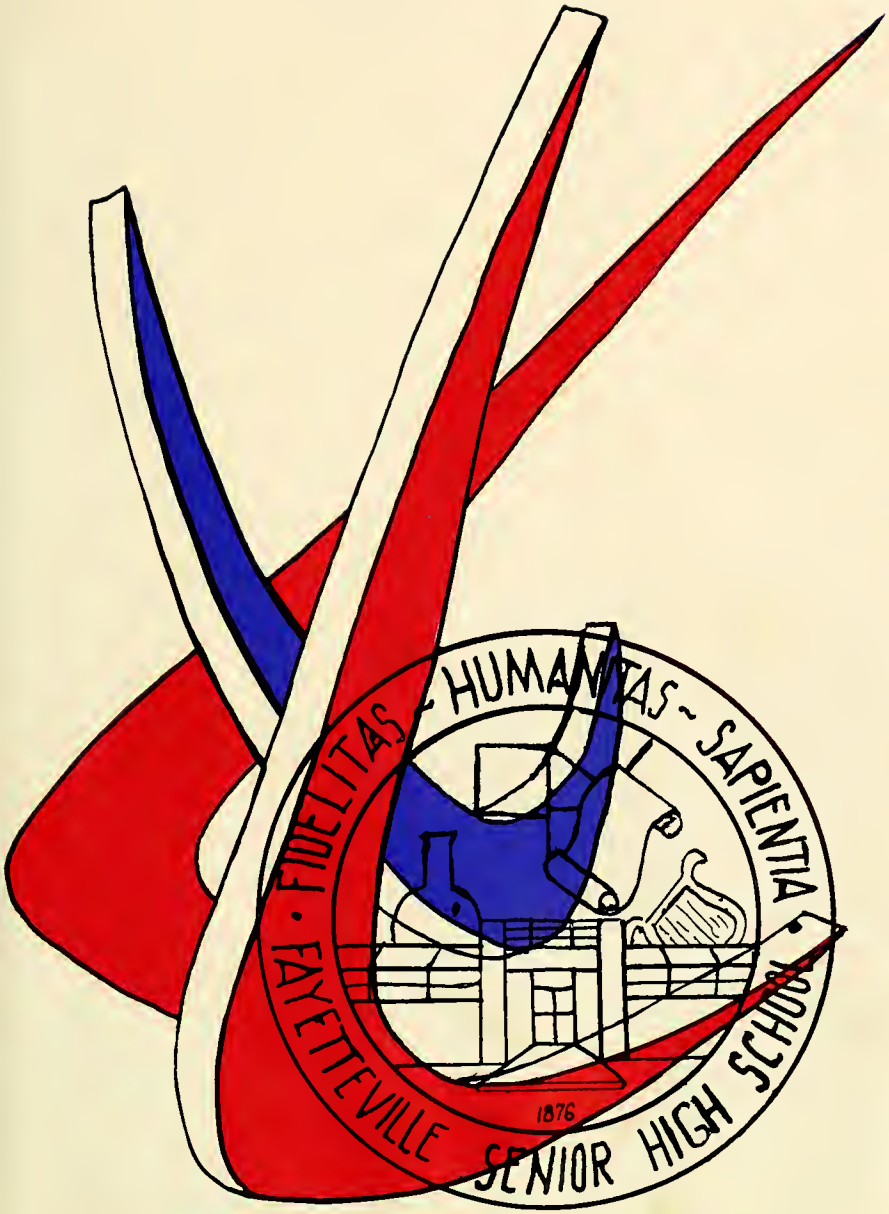

Billy
I haven't known you too long, but I think you are one of the cutest boys I've seen in a long time! You're a swell person don't ever change.
Lots of luck,
Sharon Hurley

LAFAMAC 1962

Published by

Senior Class

Fayetteville Senior High School

Fayetteville, North Carolina

Mary Gray Teague

editor-in-chief

Bob Page

business manager

VOLUME 41

Dedicated to . . .

Mrs. Godwin is pictured working the controls in the language lab.

Some students must be receiving strict instructions.

Mrs. Godwin is caught in her English class.

Mrs. Godwin and student teacher, Miss Weaver, stop work for a smile.

Supervisor and student teacher look busy.

281738

"Do unto others as you would have them do unto you." This quotation is a cardinal rule of life and a quality of this outstanding teacher. She has endeavored to instill in us a knowledge of the underlying principles of success. With a spirit of enthusiasm and inspiration, she has served the students of Fayetteville Senior High.

Knowing her qualities and praising her merits, we, the *LaFamac* staff, do hereby dedicate this 1962 *LaFamac* to a friend, a teacher, and a leader

MRS. WILMA D. GODWIN

Cumberland County Public Library
Fayetteville, North Carolina

The year of 1961-1962 is in the making at F.H.S. We at F.H.S. know that this year is an important one in our preparation for a future life. We realize that we have to study hard in order that we may reach our goals, but we know that this year will not be all work. This year is full of activities for our student body. There will be games at which to cheer, clubs to participate in, dances to go to, and honors to receive. All activities of this year are captured in this 1962 *LaFamac*. This book is a book of memories and the games, activities, and dances we take part in today will become TOMORROW'S MEMORIES, memories of the future.

Mary Gray Teague
Editor-in-chief

CONTENTS

WITHIN THESE PAGES

Introduction 1-9

Title Page
Dedication
Editor's Message

Administration 10-15

Central Office Staff
School Secretaries
Principal
Board of Education
Lunchroom Staff

Departmental 16-35

Features 36-65

Superlatives
Awards
Miss F.H.S.
Junior-Senior
Homecoming
Marshals

Activities 66-

Student Life
Music

Organizations . . . . . .

Clubs
Student Council
Publications

Athletics . . . . . .

Varsity Sports
Junior Varsity Sports
Cheerleaders

Classes . . . . . .

Senior Class
Junior Class
Sophomore Class

Advertisements . . . . . .

ADMINISTRATION

Mr. Jim Carruth, Director of Visual Aids

Mr. Zollie Bowden, Assistant Superintendent in charge of finance

(From l. to r.)
Secretaries, Mrs. Parsons, Mrs. McLamb, Mrs. Powers, Mrs. Bullard, and Mrs. Breden

Dr. Willard S. Swiers, Assistant Superintendent in charge of instruction

Mr. C. Reid Ross, Superintendent of City Schools

Central Office Staff

The Head of Our School — The Principal

JOHN T. SASSER

The responsibility of keeping our school—the machinery of education—running smoothly and efficiently lies in the hands of our principal, Mr. John T. Sasser. Without his many efforts and ceaseless devotion to his duties, this institution of learning could never have progressed as it has.

Fayetteville Senior High has always stood out in the field of education; and as long as it remains in such capable hands, it will continue to do so.

Board of Education

Mr. Neill A. Currie, Jr., *Chairman*

Mr. Allie Atkinson
Mrs. Dan S. Currie, Jr.
Mr. Murray F. Hall
Dr. J. M. Harry
Mrs. Harry Stein
Mr. Rupert E. Bullard
Mr. Purdy D. Faircloth
Mr. J. W. Hensdale
Mr. L. L. Rouse
Mr. J. Mel Thompson

Senior High School Office Staff

Mrs. Ann L. Wilkins is the registrar. Among her duties are registering new students and sending transcripts to colleges and handling inquiries about any former students.

Mrs. Carter is the secretary and bookkeeper. She takes care of the money and general work around the office.

Mrs. Bullard is the clinic secretary. She handles the attendance and absence report, takes care of the sick, and checks people in and out of school.

Senior High School Lunchroom Staff

Seen at the serving table are Mrs. Orphal, Mrs. Godwin, Mrs. Moore, and manager Mrs. Dance.

Our lunchroom staff plays an important part in our school life. Each morning these people work hard to prepare the nourishing and well-balanced meals, which contribute to the well-being of the students of F.H.S. These people are always willing to co-operate and help the students, when the time comes for suppers or dances in the cafeteria. For this co-operation, we say, "thank you."

Mrs. Monroe, supervisor of cafeterias, and Mrs. Humphreys, cashier, pose by the food.

Cashiers, Mrs. Baucum and Mrs. Inman, stop counting money for a picture.

The important kitchen help stop for a moment's rest.

A7
5
D5

Billy,
To one of the best
boys in the Soph.
class. We've had
a good time this
year in school,
the 9th-4, etc. Lets
have just as much this
coming year. Thanks for
your help last
night. Remember: Good
Luck.

Shirley

DEPARTMENTS

DEAN OF GIRLS
Mrs. Nancy Blackmon

This is the first year that our school has had Deans. Our Deans are responsible for working with problem students, doing odd jobs around the office, and checking in and out students before these students check with the clinic.

DEAN OF BOYS
Mr. Percy Warren

Our Important Deans

Art is the practical application and further development of skills

The art program is intended to help the student understand himself and the beauty around him. The preparations for the National Scholastic Art Award include unbaked brick carvings, water color, colored inks, tempera, oil, and mixed media. These classes beautify the campus with student art works.

Mrs. Inez Cloud Brooks, our art teacher, graduated from George Peabody College for Teachers in Nashville, Tennessee with a B.A. degree.

This is the first year that Mrs. Brooks has been a member of our staff. Previously she had been dividing her time among the city schools.

She and her classes are responsible for the show cases and decorations of our school.

Guidance gives unlimited help

Guidance is a necessary part of school life, since most students consult with the guidance counselor on various matters. Students are advised on planning high school curriculum in preparation for college or post high school jobs.

Mr. Junius Long Capehart Jr., the guidance counselor, graduated with a B.S. and M.A. degree from East Carolina College in Greenville, N. C.

Writing, grammar, and literature

Mrs. Elizabeth Davis Herring, head of the English Department and English and Algebra teacher, graduated from Greensboro College with an A.B. degree. She is sponsor for the Student Council and the Student Forum.

Mrs. Dorothy Anderson Carruth, English III and IV teacher, graduated from Duke University with a B.A. degree.

Mrs. Eleanor Doak Safran, teacher of English III, Journalism, and Drama, graduated from N. C. State and UNC with an A.B. degree. She is working on her Master's degree at N. C. State. She is sponsor for the *Bulldog*, Drama group, and Senior play.

Mr. Alex Eugene Dunn, Jr., English teacher, graduated from Bob Jones University with a B.S. degree. He will be working on his Master's degree next semester at UNC. He is sponsor for the Hi-Y.

Mrs. Mary Frances Elvey, English III teacher, graduated from Florida State University with a B.M. degree.

Mrs. Marjorie Ellen Nickel, English teacher, graduated from Indiana University with a B.S. degree in Education. She is working on her Master's degree at Indiana University.

are major parts of English

The English Department is separated into two main sections: the required courses and the elective courses. The required courses, English II through English IV, include extensive study of grammar, sentence structure, spelling and word study, composition, and literature. The elective courses —advanced composition, creative writing, speech, drama, and journalism—offer specialized help in speaking and writing.

Miss Emma Lee Davis, English IV and advanced composition teacher, received her A.B. degree from East Carolina and her M.A. degree from Stetson University. She is assistant sponsor for the National Honor Society.

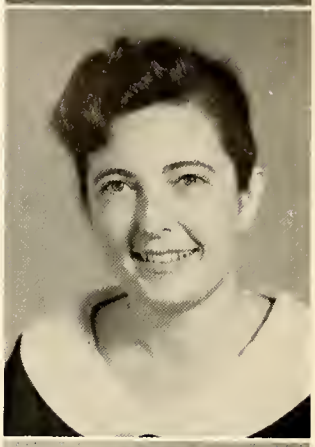

Mrs. Mary Shuler McMillan, English and Basic Mathematics teacher, received her A.B. degree from W.C.U.N.C. She is sponsor for the *LaFamac* and the Scottish Dancers.

Miss Louise Young Fitzgerald, English IV and Creative Writing and Speech teacher, received her M.A. degree from U.N.C.

Miss Caroline Lee Swaim, English teacher, graduated from East Carolina College with a B.S. degree in Education.

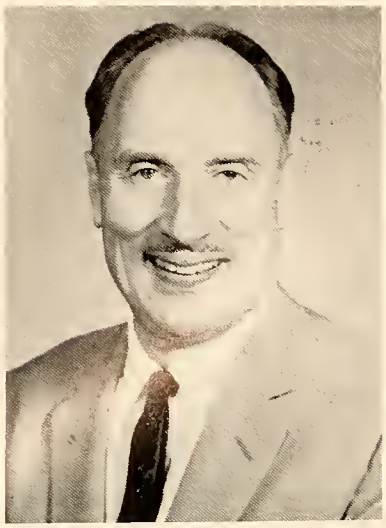

Mr. Thomas Hugh Price, teacher of distributive education, received his A.B. degree from the University of Miami, his M.A. degree from Appalachian State Teachers College, and his M.Ed. degree from the University of North Carolina and is now working on his Doctor's degree. He is advisor for the D.E. Club.

Distributive Education is a course designed to give practical on-the-job training in the selling field—retail, wholesale, and services. Training is given in selling, merchandising, advertising, display, stock room, shipping, buying, managerial duties, and instruction, leading to personal work, etc.

D.O. and D.E. teach the practical application of learning

Diversified Occupations is a course designed to give practical training in the industrial trade and related services such as auto mechanics, book-binding, textiles, electrical work, machine shop, printing, radio service, nurses aide, dental assistant, etc.

Tilden William Bridges, teacher of Diversified Occupations and Mechanical Drawing, received his B.S. degree from N. C. State College and is working on his Master's degree. He is advisor for the D.O. Club.

Our Music Department includes The Girls' Glee Club, the Mixed Chorus, Orchestra, Music Theory, and Band I, II, and III. The vocal music courses include instruction in breath control, tone placement, voice classification, diction, vocal techniques, note reading, scales, intervals, and rhythm, while instrumental music instruction courses include technical material to enable the student to advance his performance level. Practice is held during school hours and many times out of school for performances given throughout the year.

Mr. Forrest T. Ray, Glee Club and Chorus director, graduated from Westminster Choir College with a B.M. degree.

Mr. William Francis Adcox, instructor of Instrumental Music, graduated from UNC with A.B. and M.E. degrees. He sponsors all band activities.

Music performances involve practice

Mrs. Wilma Godwin, French II and Senior English teacher, graduated from Flora MacDonald College with a B.A. degree. She is working on her Master's degree at Western Carolina. She is supervisor for an associate teacher.

For the student who intends to pursue the study of foreign languages in later life, the language department of FHS has complete courses in two modern foreign languages and Latin. Students learn a practical working vocabulary, pronunciation, sentence structure, and the history of that country or countries in which that language originated. To assist the student in the study of modern languages, the language lab has recently been added, and is a great help in learning pronunciation.

Mr. Robert Gillman Carr, Spanish II and III teacher, graduated from the University of Tenn. with B.A. and M.S. degrees. He sponsors the Spanish Club.

Mrs. Bonita Lipton, Spanish and English teacher, graduated with a B.S. degree from Purdue University.

Mrs. Blanche DuPree Hodul, English IV and French I teacher, graduated from Meredith College with an A.B. degree. She is a sponsor of the French Club.

French, Spanish, and Latin help us to understand

people in foreign countries

Mrs. Patricia Tyson Glass, Spanish teacher, graduated with an A.B. degree from the University of Georgia. She sponsors the Spanish Club.

Miss Margaret Ann Riddle, teacher of French I and III and English II, graduated from Duke University with an A.B. degree.

Miss Mamie Edna McLaughlin, Latin teacher, graduated from Flora MacDonald College with a B.A. degree.

Mr. Archibald Memory McMillan, English and Latin teacher, graduated from Wake Forest College with a B.A. degree. He is a sponsor for the Latin Club.

Mr. Raymond Elmore Luper, Geography teacher and football coach, graduated from Duke University with an A.B. degree and from UNC with a M.E. degree.

Boys and girls in the 10th and 11th grades are required to take Physical Education. Uniforms, towels, and lockers are provided. Both team and individual activities are taught. Conditioning, fundamental skills, rules, practice of skills, actual play, and, in most cases, tournament play are included in each activity. These activities include volleyball, basketball, tumbling, table tennis, softball, and badminton.

Miss Mary Christine Cherry, Physical Education instructor, graduated from Women's College of UNC with a B.S. degree in Physical Education. She sponsors the Girls' Athletic Association and the Tri-Hi-Y.

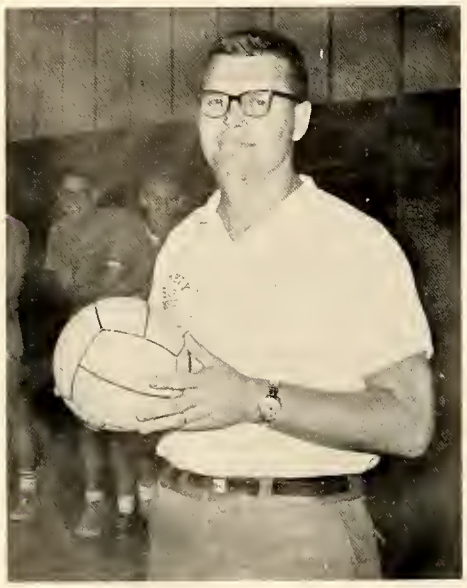

Mr. Robert Kay Reynolds, Physical Education instructor, graduated from UNC with an A.B. degree in Physical Education. He sponsors Athletics and Intramurals.

Practice in sports brings about endurance

Books increase knowledge

Mrs. Mabel Ogburn Surles, librarian, received her B.S. degree from East Carolina. She is sponsor for the Library Club.

The library is open to all students for reference work, checking out books, and recreational reading during the school day and before and after school. Students who work in the library are instructed in all non-professional library routines; and, as they advance, they become responsible for circulation and shelving.

Home Economics includes problems in clothing, family relations, meal preparation and food conservation, health and home safety, improved housing, and child care. Home Economics II is open to sophomores and juniors who have had Home Economics I, and Home Economics III is a continuation of Home Economics II.

Mrs. Cleo Blackwell Warren, Home Economics and Biology teacher, received her A.B. degree from Greensboro College. She is sponsor for Marshals.

Miss Nancy Carolyn Branson, Home Economics II and III teacher, received her B.S.H.E. from W.C.U.N.C. She is sponsor for the Future Homemakers of America.

Practice at homemaking makes good homemakers

Mrs. Nancy Hedrick Blackmon, teacher of Business Arithmetic, graduated from Wake Forest College with an A.B. degree. She is the Senior Class Sponsor.

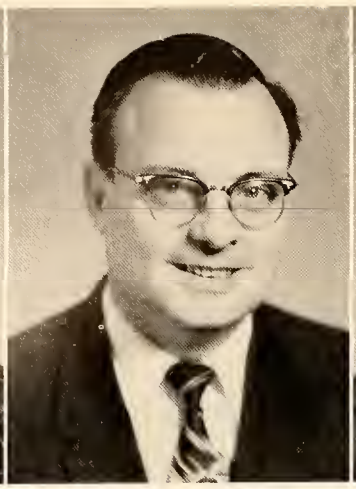

Mr. James Lawrence Allen, Algebra, Trig, and Solid Geometry teacher, graduated from UNC with A.B. and M.Ed. degrees.

Mrs. Joyce Pearl Baldi, teacher of Geometry, Algebra II and III, graduated from Montclair State College, New Jersey, with an A.B. degree.

Mrs. Virginia Pennington Autry, Geometry teacher, graduated with an A.B. degree from Maryville College, Maryville, Tenn. She is sponsor for the Junior-Senior prom.

The Mathematics Department includes courses in Basic Math, Algebra, Geometry, Trigonometry, Business Arithmetic and Advanced Senior Math. These subjects are designed to increase the student's understanding of mathematical terms and his ability to compute various math problems. These courses contribute greatly to the student's ability to think logically in solving the problems of daily life.

Math is the builder

Mrs. Janie Huske Simmerman, teacher of Algebra II, received her A.B. degree from Hollins College. She is sponsor for the National Honor Society.

Marcus Bullard Everitte, Algebra I and Plane Geometry teacher, received his A.B. degree from Elon College.

Four new courses in mathematics have been added to this year's curriculum. The first of these, Basic Math, is concerned with assisting the student to a degree of competence which will benefit him in problems of everyday affairs. Business Arithmetic is a higher degree of basic math which will assist the student in later life, especially in handling the business affairs of himself and those in the business office. For the college minded student who aspires to have a good background for college two other courses have been added: Algebra III, and Advanced Senior Math. These both deal in advanced algebra and the introduction to set theory and group theory.

Miss Rachel Middleton Clifford, U.S. History and Sociology teacher, received her A.B. degree from W.C.U.N.C. and her M.A. degree from Columbia University.

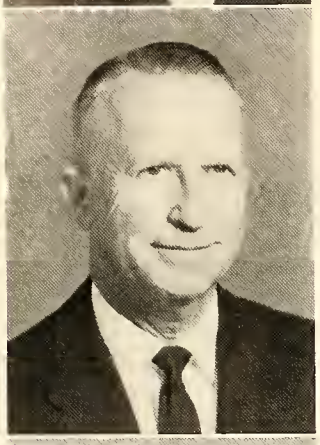

Mr. Solon Russell Cotton, World History and T.V. World History and Geography teacher, received his A.B. degree from Duke.

Social Sciences help us to

Mrs. Helen Mason Haigh, U.S. History and English II teacher, received her A.B. degree from St. Mary's Jr. College and W.C.U.N.C.

The Social Studies Department includes United States history, world history, geography, government, economics, and sociology. These courses aid students in understanding the political, social, and economic forces which have influenced, and continue to influence, the course of mankind in the world.

Dorothy Douglas Hall, U.S. history and biology teacher, received her degree from Flora Macdonald College. She is sponsor for Future Teachers.

understand our country and others

Robert Brooks Smith, sociology, economics, and U.S. history teacher, received his B.S. degree from East Carolina College.

James Hugh Wease, U.S. history and government teacher, received his B.S. degree from East Carolina College and Gardner Webb College. He is working for his Master's degree from U.N.C. He is the sponsor for the Key Club.

Mrs. LaLuce Planck Williams, biology teacher, graduated from Florida State University with a B.S. degree.

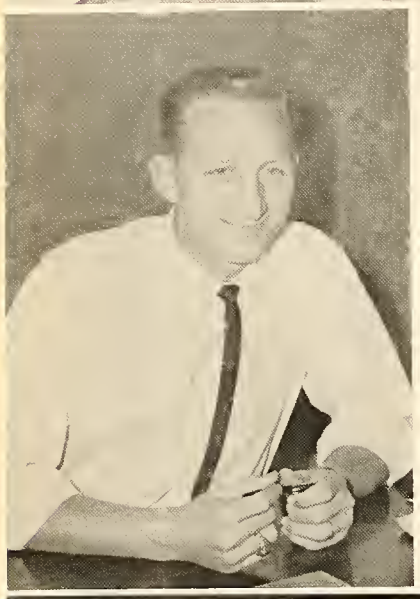

Mr. Edgar Lynwood Maness, biology and physical education teacher, graduated from East Carolina College with a B.S. degree. He sponsors athletics.

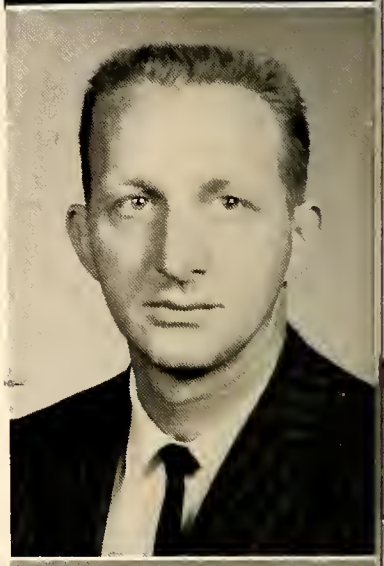

Miss Angela Frances Earp, biology and English teacher, graduated from Wake Forest College with a B.A. degree. She sponsors the Future Nurses Club.

Mrs. Katherine Lee McCormick, chemistry and geometry teacher, graduated from UNC with a B.S. degree.

Science is necessary fo

Jack McGinley, biology and P.E. teacher, received his B.S. and M.Ed. degree from Wake Forest and U.N.C. He is coach for sports.

The Science Department is comprised of three courses: biology, a required course for sophomores, surveys the plant and animal kingdom; chemistry, an elective studied in the junior and senior years, is a study of elements, composition, and the changes of matter; physics, offered to juniors and seniors, is an elective with a prerequisite of advanced mathematics and is the study of matter and motion, especially energy and its transformation in relation to matter. All science courses have regular laboratory periods for the benefit of the students.

Boyd Lee Newnam, chemistry and physical education teacher, received his M.Ed. from the U.N.C. He is track coach and football assistant.

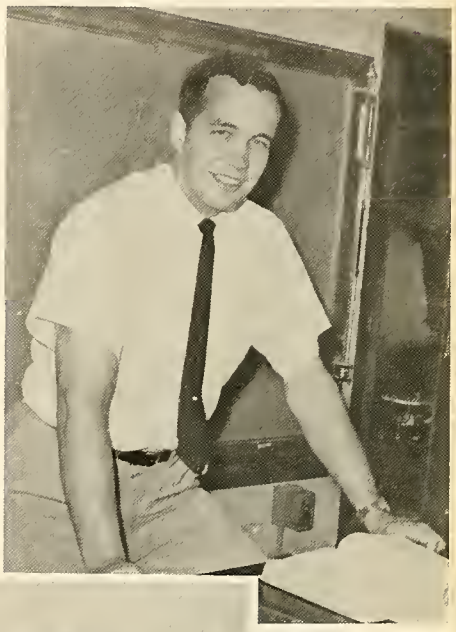

Percy A. Warren, physics teacher, received his B.S. degree from Wake Forest. He is sponsor for the sophomore class.

progress in this modern age

Mrs. Dorothy Pilley Sasser, teacher of Shorthand I and II, bookkeeping, and office machines, graduated from Woman's College of UNC with a B.S.S.A. degree.

Business Education is training for the business world

Mrs. Emelie C. McNeill, typing, shorthand, and bookkeeping teacher, graduated from Pfeiffer College with a B.S. degree. She sponsors the Future Teachers' Club.

Miss Alice Dorothy Downing, English and typing teacher, graduated from Wake Forest College with a B.A. degree. She sponsors the Future Nurses Club.

Miss Lenora Horton Albright, teacher of typing, bookkeeping, and general business, graduated from Columbia College with a B.S. degree. She sponsors the Cheerleaders and the Miss F.H.S. Contest.

Mrs. Carolyn Jean Newton, teacher of Typing I and II, graduated from Atlantic Christian College with an A.B. degree.

Business Education includes typewriting, shorthand, bookkeeping, basic business information, and office practice. These courses prepare students to enter the field of business. Instruction is given in the use of office machines, in the keeping of records for small business concerns, and in the development of stenographic skills.

Student teaching is the preparation for careers

Miss Linda Margaret Clayton

Mr. Harold Campbell Smith, Jr.

Miss Florence Stacy Weaver

Here at F.H.S. we have three associate teachers. These teachers are taking part in a fifth-year program at UNC for those college graduates with a B.S. or a B.A. degree who do not have a teacher's certificate, but who would like to teach. These students, who must have a B or a B+ average, competed for an eighteen hundred Scholarship Fund for the Advancement of Education, and began study the summer after graduation from their college. This year they spend practice teaching and taking graduate courses; and next summer, they receive their Master's degree and a teaching certificate.

A.V. makes films, projectors, and recordings available

The A.V. room supplies educational equipment used in various courses for a more effective and interesting class. Films, filmstrips, projectors, recordings, and controlled readers are furnished through this department.

Mr. Harry MacWynne, geography teacher and A.V. Coordinator, graduated from Atlantic Christian College with an A.B. degree. He has received his Master's degree from East Carolina College.

FEATURES

SUPERLATIVES

BEST ALL-AROUND

Mary Gray Teague

Bet this copy will sell a million!

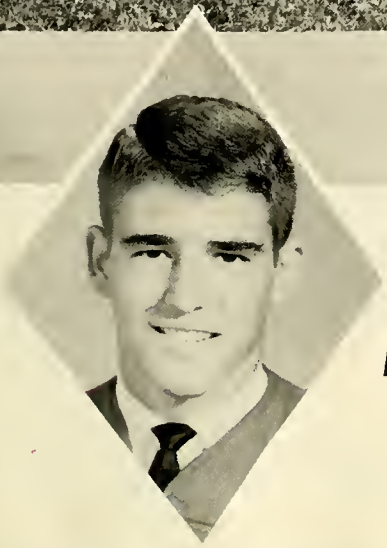

Larry Harris

CUTEST

Bobbi Cato

"So, you think you've got troubles?"

Jones McCall

MOST TALENTED

Carol Bruce McFadyen

And away they go!!!

Calvin Willis

MOST LIKELY TO SUCCEED

Joan Sharp

"Imagine, next week we may get promoted to streets!"

Ray Dillard

MOST POPULAR

Tip McColl

Known the world 'round

Grady Strickland

MOST COURTEOUS

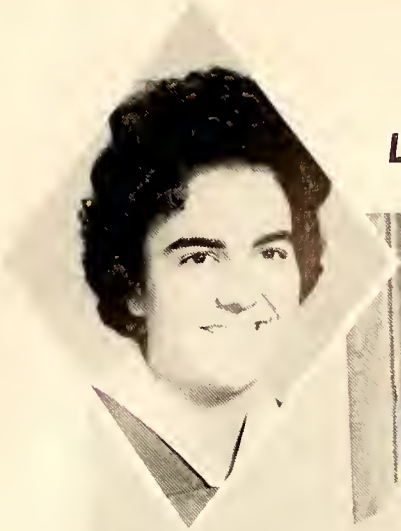

Linda Vallandingham

"While you're at it, pay mine, Linda!"

Bobby Pippin

MOST ATHLETIC

Sandra Robinson

"You fudged, Danny!!!"

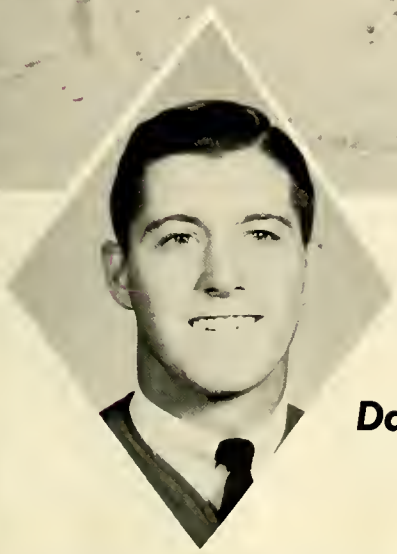

Danny Townsend

Danny

FRIENDLIEST

Mary Humphreys

Just a friendly little lift!

Andy Augustine

MOST SCHOOL SPIRIT

Sandra Julian

They give their ALL for FHS — Looks like a SNOW job!!

Larry Barnes

WITTIEST

Daisy Bryan

"We'll both be sorry!"

Mack McBryde

MOST DEPENDABLE

Susan Scarborough

"What, no spare tire!"

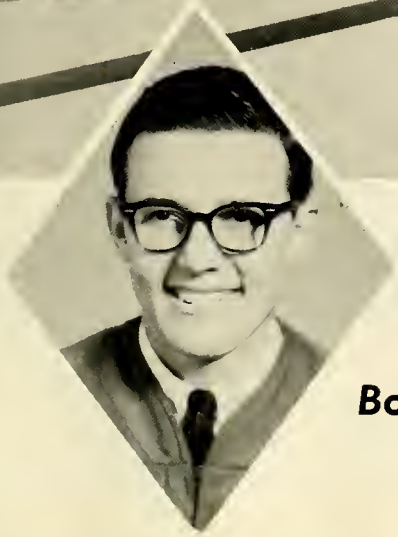

Bob Page

NEATEST

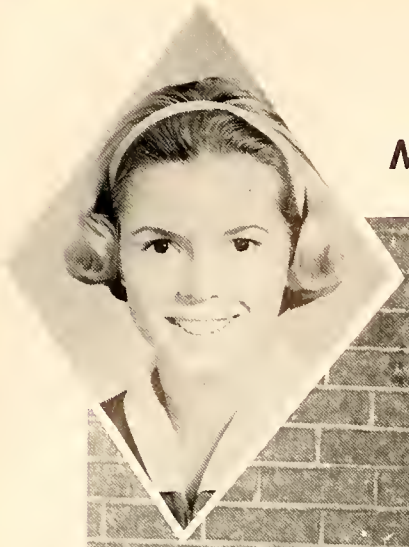

Mary Davis Riddle

"Watch that coal dust!"

Ben Hailey

MOST INTELLECTUAL

Susan Bullock

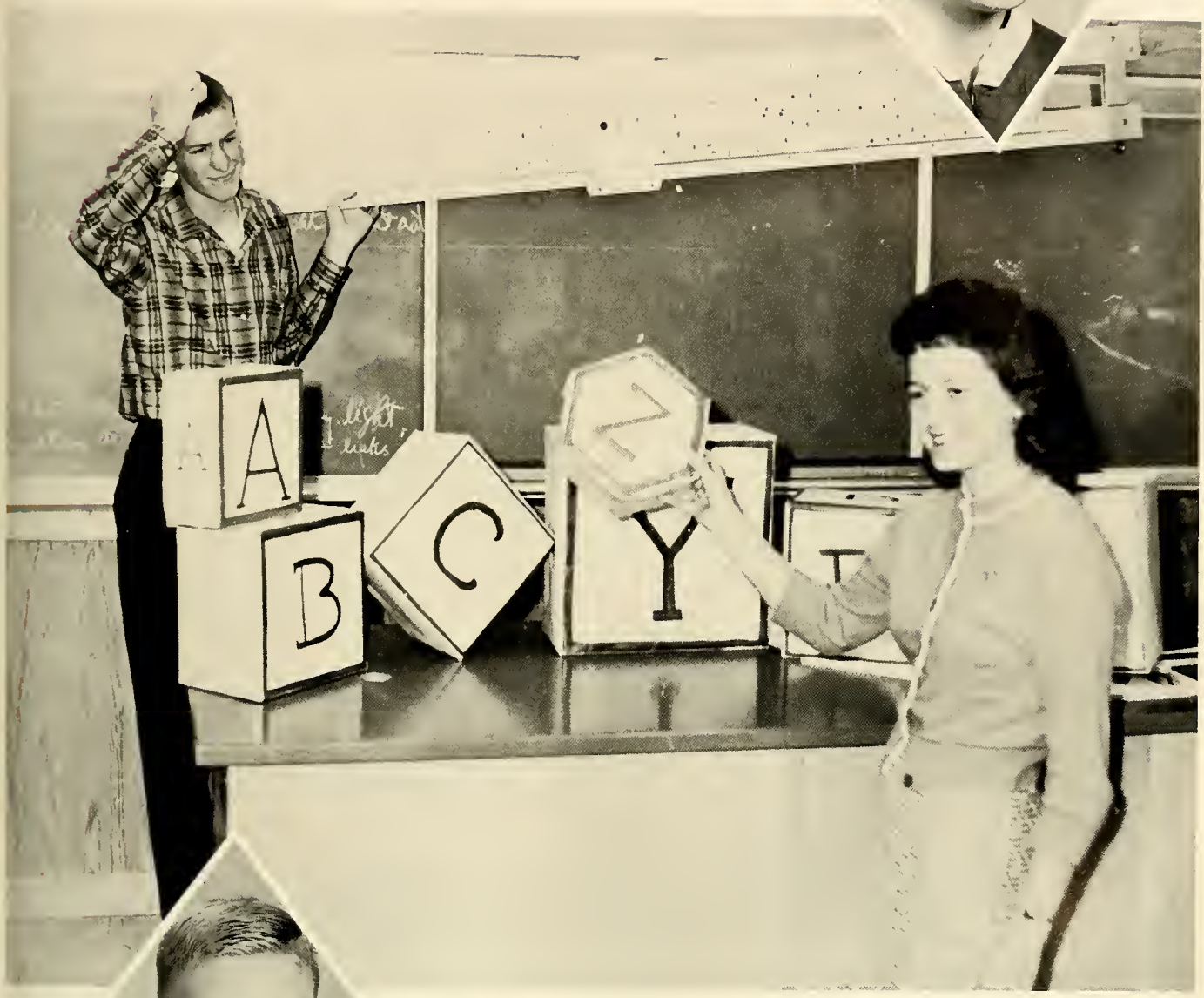

"Susan, I think we gotta mistake!"

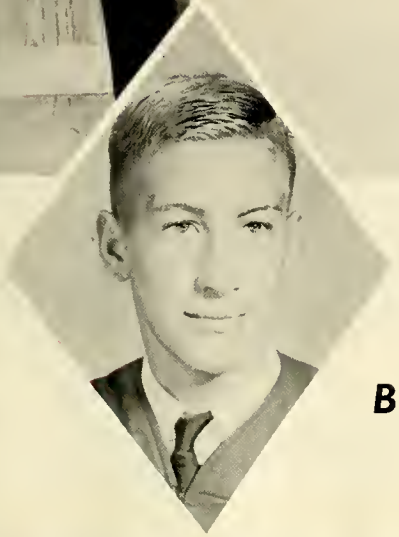

Bill Kampe

BEST PERSONALITY

Pat Jones

Crammin' for finals. Think they'll pass?

Jimmy Little

MOST OUTSTANDING CITIZEN

Lorraine Black

Whatta mean — Fixed?

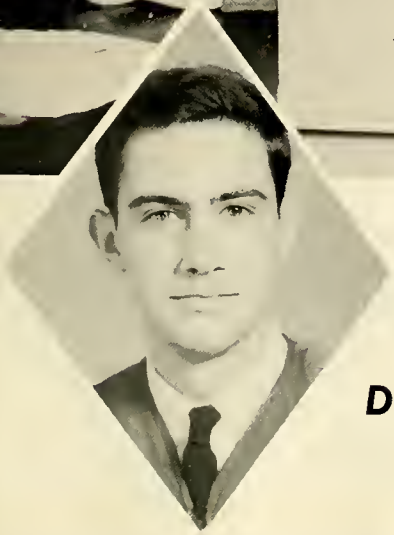

Don McCoy

MOST ORIGINAL

Mary Jane Lambeth

"Dear George, it has been wonderful knowing you this year."

"Dear M.J., It has been wonderful knowing you this year."

George Pinkston

BEST LOOKING

Patricia Rouse

Fairest of the Fair

Stewart Smith

AWARDS

	1961	1962
I Dare You Books	Lloyd Dunn Harry Ellis	
Commercial Award	Barbara Hewett	
Senior High Band Awards:		
Service Medal	Charles Williams	
Senior Leadership	Richard Milgram	
Senior Service Medal	Karen Houston	
National Arion Foundation Medal	Mike Jones	
Key Club Awards:		
Sandy Nininger Award	Laura Williams	
Key Club Award	Ben Sutton	
D.A.R. History Award	Ken Kennedy	
A.M. Myrover Mathematics Award	Kay Reynolds	
Katherine Vardell Williamson English Award	Lloyd Dunn	
The Louise Black Scholastic Award	Ken Kennedy (98.1 avg.)	
American Legion Auxiliary Cup	Clara Jones	
Diversified Occupations Club Award	Marina Harris	
D.A.R. Citizenship Awards:		
Good Citizenship (Sophomore)	Mary Baluss	
Good Citizenship (Senior) Pilgrim	Mary Gray Teague	
Good Citizenship Pilgrim (Junior)		
Salutatorian Cup	Kay Reynolds	
Valedictorian Cup	Barbara Pawl	
Sportsmanship Award	Billy Clark	
Most Valuable Athlete Award	Robert Bittle	
Stedman Essays:		
Junior	Susan LaBonne	
Senior	Jim Fish	
Courtesy Cup	Doug Byrd	
B'nai B'rith Scholarship Award	David Herring	
Lions Club Scholarship	Judy Barbee	
Mary Fields Jones Scholarship	Maurine Cain	
Key Club Scholarship	Danny Copeland	
Student Council Scholarship	Ray Johnson	
Service Cup	Mae Murchinson	
Challenge Cup	John Hans Tarpley	
Choral Music Award	Charlotte Lewis	
Civitan Good Citizenship Award	Billy Clark	
Wolff-Fleishman Scholarship	Barbara Pawl	
Home Economics Awards	Martha Jane Hanlet Sandra Fair	

MISS FHS OF 1962

Mary Davis Riddle — Class of 1962

MISS FHS COURT
1961-1962

The Miss F.H.S. Contest is an annual event which the Junior Class sponsors for the purpose of raising money for the Junior-Senior Prom. After three hectic nights of competition a queen and her court are chosen to reign throughout the year.

Mary Jane Lambeth—*Senior*
1st runner-up

Sandra Julian—*Senior*
2nd runner-up

Jean Carolyn Jones—*Senior*
3rd runner-up

LINDA PEOPLES

Finalists in the Miss FHS Contest vote on a junior girl for the title "Miss Congeniality." This year they elected Linda Peoples and presented her with a silver charm bracelet.

Kathy Hair—*Junior*
4th runner-up

Beverly Poole
Sophomore
5th runner-up

Mary Gray
Teague
Senior
6th runner-up

from this . . .

It's only the beginning.

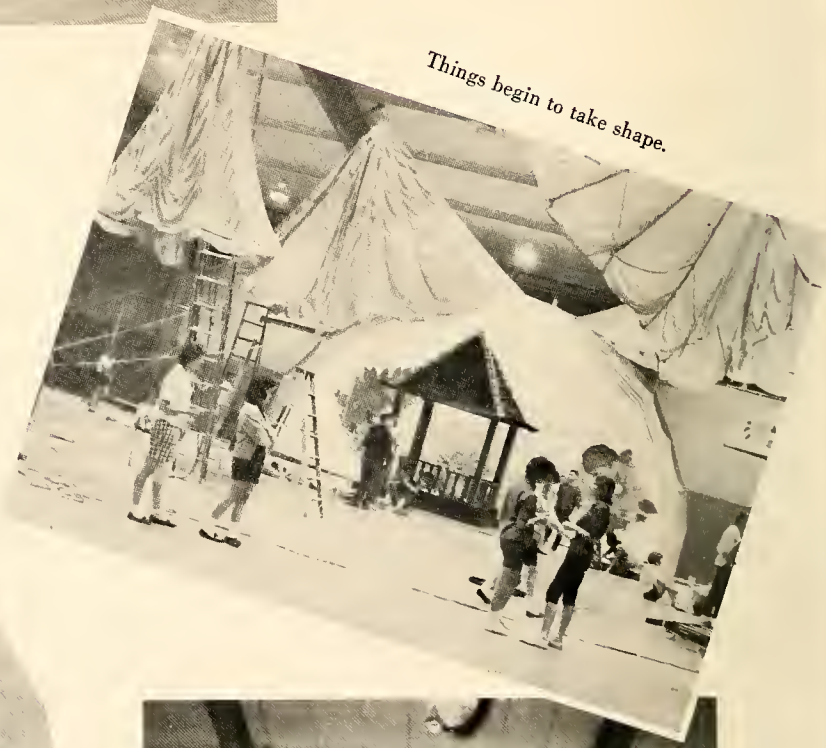

Things begin to take shape.

After working very hard on the decorations, Tip McColl enjoys a short rest.

to this . . .

Our finished product!!

JUNIOR-SENIOR PROM — 1961

The Junior-Senior Prom is one of the main events of the year, and the 1961 Junior-Senior Prom was no exception. Wind chimes, a running brook, a crystal ball, and the music of Rudy Lamone all provided this oriental background to say "Sayonara" to the class of 1961.

SAYONARA

Waiters and waitresses are voted on by the junior class. This year's waiters and waitresses are (from l. to r.) Holly Williams, George Collins, Diana Orr, Wayne Byrd, Ginger Bobbitt, Bud Taylor, Jennifer Box, and Jerry Wilson.

King Bobby Moore, and Queen Glenda Langford were chosen to reign over the Junior-Senior Prom by popular vote of the junior and senior classes.

HOMECOMING

Our beautiful and charming Homecoming Queen, Miss Molly Tipton McColl, is pictured here with her sponsor, Mr. Larry Harris. She was chosen to reign over the Homecoming activities by her fellow classmates. All senior sponsors were eligible for the honor.

With the crackling of the fire and the cheering of the students, the Homecoming activities of 1961 were open.

HOMECOMING QUEEN 1961-62

Tip McColl

Sponsored By
LARRY HARRIS

Linda Peoples—
Willie Bryan

Mary Gray Teague—
Ferrol Edmondson

Bobbi Cato—
Brad Matsen

Terry Jean Fawcett—
Tommy Guy

Bonnye Giles—
Danny Townsend

Gail Ferguson—
Jerry Frawley

Suzanne Rouse—
Bobby Pippin

Barbara Cockfield—
Sam Cromartie

Sandra Julian—
Tommy Iuliucci

Mary Jane Lambeth—
Ted Rhodes

Mary Humphreys—
Neil Lindsay

Kay Matthews—
Jimmy Harris

Ethel Perry—
Chuck Bris-Bris

Patricia Rouse—
Skipper Smith

The gay activities started with the roar of the bonfire, followed by the inspiring pep rally by the cheerleaders. The spirit was tremendous and the excitement was high. The cavalcade went off on time and the shiny new cars (and a truck!!) showed off the beautiful girls to their fullest. Then it was game time! The husky boys made their grand entrance. The crowd cheered, yelled, and screamed to their fullest. The spirit ran high. Then came the climax, the dance. Alumni were honored and old acquaintances were renewed.

The gay activities

of homecoming

MARSHALS

Marshals, who are chosen hy the senior class, usher at the Senior Play, Awards Night, and graduation and are as follows: (from left to right starting from the top:) David Padgett, Phil Dunn, Nancy Stewart, George Collins, Mary Baluss, Doug Polk, Betty White, Pete Caudill, Pam Northcutt, Terry George, Mary Segeski, Greg Chrisafis, Kris Romstad, Holly Williams—Chief Marshal, and Bud Taylor —Assistant Chief.

ORGANIZATIONS

The Student Council fosters a spirit of co-operation among the students and faculty, upholds high standards of personal conduct, and co-ordinates and encourages student activities for the best interest of the school. During the spring term of each year, Student Council officers are elected by Australian ballot from the rising senior, junior, and sophomore classes. The members of the council must maintain a scholastic average of C and a B average on citizenship.

Mrs. Blackmon is the present advisor.

Mrs. Herring served as advisor during the first semester.

Don McCoy,
President

One of the Student Council projects is to raise and lower the flag over F.H.S. each day.

Don McCoy gives directions to delegates of the statewide Student Council Convention, held at F.H.S. this year.

Lorraine Black,
Vice-President

Holly Williams,
Secretary

Doug Polk,
Treasurer

Ray Dillard,
Parliamentarian

STUDENT COUNCIL

SENIOR CLASS OFFICERS:

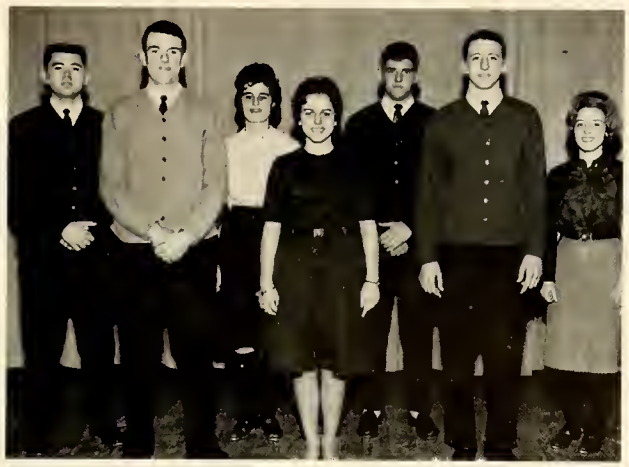

Vice-President:
Dan Perry
Secretary:
Mary Gray Teague
Treasurer:
Andy Augustine
Representatives:
Doug Culbreth
Susan Scarborough
Larry Harris
Carol Bruce McFayden

Jimmie Little,
President

JUNIOR CLASS OFFICERS:

Vice-President:
George Collins
Secretary:
Kris Romstad
Treasurer:
Pamm Northcutt
Representatives:
Betty White
Terry George
Bud Taylor
Mary Segesky

Phil Dunn,
President

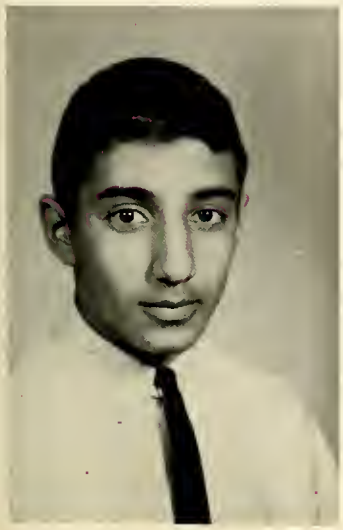

SOPHOMORE CLASS OFFICERS:

Vice-President:
Bill Hurt
Secretary:
Mary McQueen
Treasurer:
Alan Pittman
Representatives:
David Holmes
Walter Greene
Robert Boyette
Jimmy Weeks

Shikery Fadel,
President

NATIONAL HONOR SOCIETY

Ray Dillard, Virginia Buess, Joan Sharp, Jim Fish
Lorraine Black, Susan Bullock, Cynthia Byrd, Kay Ciottoni, Frances Dye, Ella Rose Hall
Barbara Hames, Caroline Johnson, Jean Jones, Bill Kampe, Danny LaBelle
Ken McAdams, Tommy McInnis, Linda Overman, Bob Page, Mary Davis Riddle
Mary Gray Teague, Dannis Tharp, Gayle Thomas, Sandra Sunday, Susan Williams

The Thomas M. Hunter Chapter of the National Honor Society was organized in Fayetteville Senior High School in 1953 with seventeen charter members. The sponsors were Mr. Sam Edwards, principal, and Miss Hazel Griffin. Mrs. Janie Simmerman became sponsor in the fall of 1957 when Miss Griffin went to State College. The chapter has had two induction ceremonies each year since it began in 1953. At present, there are twenty-five members, all seniors. The Society plans to tap eligible members from the junior class in the early spring. Miss Emma Lee Davis has been co-sponsor for the past two years. Those students eligible are juniors and seniors who have a 92 average as well as the outstanding qualities of leadership, character, and service.

The Honor Society at a meeting with their founder Mr. Hunter.

The officers of the club are:

Ray Dillard—*President*
Virginia Beuss—*Vice-President*
Joan Sharpe—*Secretary*
Jim Fish—*Treasurer*
Susan Bullock—*Historian*
Bob Page—*Parliamentarian*

The most able advisors of the Honor Society —Mrs. Simmerman and Miss Davis.

Each year the Honor Society presents two impressive induction ceremonies.

STUDENT FORUM

The purpose of the Student Forum is to create greater understanding and co-operation between the student body and the student council.

The officers are Lorraine Black, president; David Edwards, president pro tem; Ibby Pollard, secretary. Mrs. Blackmon is advisor.

The Student Forum is composed of one representative from each homeroom.

Members assemble the student directory, the Buzz Book.

The Forum assists the Student Council in the completion of projects: Homecoming flowers, the Student Council barbecue, and Buzz Books.

SENIOR HOMEROOM OFFICERS

PRESIDENTS

VICE-PRESIDENTS

Homeroom officers of the senior class are elected by each homeroom at the beginning of the school year. They assist the Student Council in such activities as the distribution of Buzz Books and the selling of the Barbecue Supper tickets.

SECRETARIES

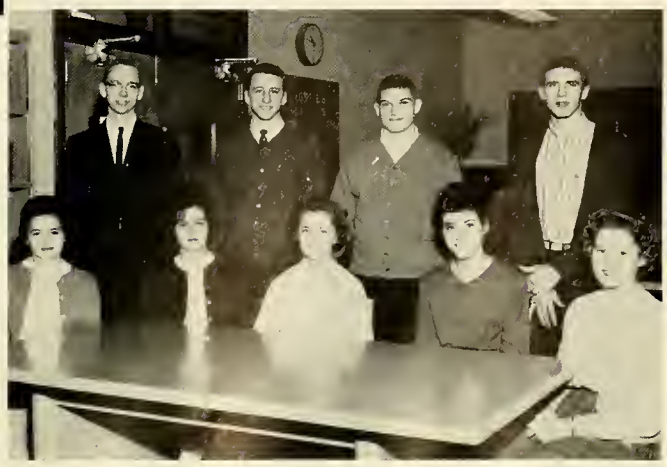

TREASURERS

JUNIOR HOME-ROOM OFFICERS

PRESIDENTS

VICE-PRESIDENTS

Officers of the junior homerooms are chosen at the beginning of every year. They administer homeroom projects and help the Student Council and Student Forum in various projects.

SECRETARIES

TREASURERS

SOPHOMORE HOME-ROOM OFFICERS

PRESIDENTS

VICE-PRESIDENTS

Sophomore homeroom officers are chosen in the fall by their respective homerooms. These officers do much to help the FHS Student Council and Student Forum in their projects.

SECRETARIES

TREASURERS

Wally Smith

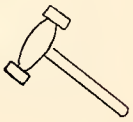

Clark Swiers

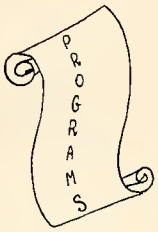

Larry Barns

Ted Rhodes

Ferrol Edmundson

Bobby Pippin

SENIORS — PHI EPSILON

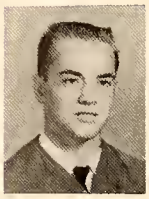

Jim Barden

Larry Barns

Chuck Bris-Bois

Ferrol Edmundson

Jerry Fawley

Dan Gore

Norvell Long

Bobby Pippin

Skipper Smith

Wally Smith

Clark Swiers

Danny Townsend

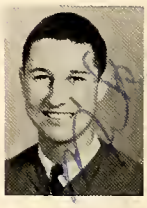

Mike Tyndall

JUNIORS — PHI KAPPA

Tilden Bridges

Richard Cheroff

Bill Lowrey

Larry Sessom

SOPHOMORES — ALPHA OMEGA

Billy Breeden

Roger Bullard

John Cudd

Shikery Fadel

Hank Finch

Preston Jordan

George McCafferty

Don Warren

Kenneth Wood

Charles Yates

HI-Y

Wallace Smith—*President*
Clark Swiers—*Vice-President*
Laurence Barnes—*Secretary*
Bobby Pippin—*Sergeant-at-Arms*
Ferrol Edmundson—*Chaplain*
Mr. Alex Dunn—*Counselor*

Below is an example of the good natured boys in Hi-Y.

The Hi-Y is a club consisting of boys. The purpose of Hi-Y is "To create, maintain, and extend" throughout the home, school, and community high standards of Christian character. Members join the club seeking friendship, adventure, recreation, and inspiration. They seek to make living better for themselves, for their friends, and their community. Each club has an adult advisor, whose responsibility is to help members select goals for realistic and, at the same time, remain in harmony with the national Hi-Y purpose. Hi-Y clubs operate on a four-plank platform: clean speech, clean sportsmanship, scholarship, and clean living.

Here the boys seriously discuss current school problems and political developments.

TRI-HI-Y

President, Tip McColl; vice-president, Mary Davis Riddle; secretary, Bonnye Giles; treasurer, Martha Lancaster; Chaplain, Nancy Stewart; sergeant-at-arms, Mary Humphreys.

The Tri-Hi-Y is a club consisting of girls. The purpose of this organization is to create, maintain, and extend throughout the home, school, and community, high standards of Christian character. Members join the club seeking friendship, adventure, recreation, and inspiration. They seek to make living better for themselves, for their friends, and for their community. Each club has an adult advisor, whose responsibility is to help members select goals for positive, personal, and group living. They try to make their goals realistic and, at the same time, remain in harmony with the national Tri-Hi-Y purpose. Tri-Hi-Y clubs operate on a four-plank platform: clean speech, clean sportsmanship, scholarship, and clean living.

The Tri-Hi-Y is considered the largest organization in FHS, with an enrollment of 154.

TRI-HI-Y

Here our glorious tin-can-band cheers the players on to furious combat on the football field.

Our handsome Senior Powder Puff team prepares for the rough game before them.

The Junior Powder Puff team awaits the inspiring game.

SCOTTISH DANCERS

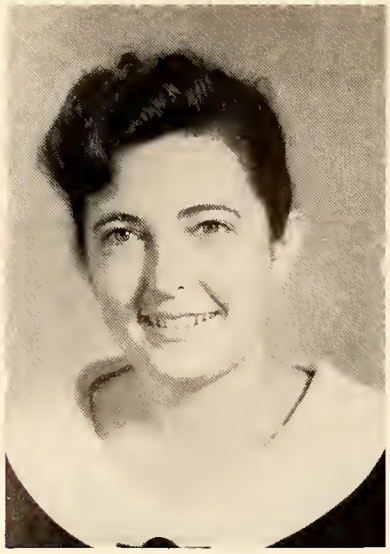

Mrs. McMillan is advisor to the Scottish Dancers.

The officers of the Scottish are president, Janet Cocke; vice-president, Susan Scarborough; secretary, Kris Romstead; and treasurer, Lulie B. MacKethan.

Members of the Scottish Dancers pose for their pictures doing the Highland Fling and the Sword Dance.

Everyone had fun at the annual Sadie Hawkins Dance sponsored by the Scottish Dancers.

D.O. officers are, seated left to right: Roger Hobson, president; John Calhoun, vice-president; Berry Scott, secretary; Leroy Lee, treasurer; George Brown, social director; and standing Mr. Tilden W. Bridges, coordinator.

Mr. Tilden W. Bridges, coordinator.

DIVERSIFIED OCCUPATIONS

LeRoy Lee—Mumfords Do-It Yourself Shop.

Steve Wheeler—Gene's Laundry and Cleaners.

Jim Barden—McFayden Music Store and Instrument Repair.

Any student, interested in further study and understanding of the different fields of work, may become a member of the D.O. Club. With Mr. Bridges as their advisor, this club strives to promote among students an understanding of the world of work and to develop a deeper understanding of good citizenship.

Bob Wengert—Rose's.

Marvin Brooks—Stock Clerk at Shoe Store.

Roger Frazee—Rug Cleaning at Vincent Shield's Carpets.

G.A.A.

They may hit the target, but they also score high in sportsmanship.

The G.A.A., or Girls Athletic Association, consists of the girls of the gym classes. The girls strive for proficiency in sports, and good sportsmanship. The G.A.A. participates in archery, bowling, volleyball, basketball, badminton, ping pong, and softball. The G.A.A. offers trophies to homeroom teams that excel in volleyball, basketball, and softball, and individual cups for those who excel in badminton and ping pong.

Linda Vallandingham is the president, Pan Hamey is the vice-president, Nancy Bethea is the secretary, and Rhonda Reams is the treasurer.

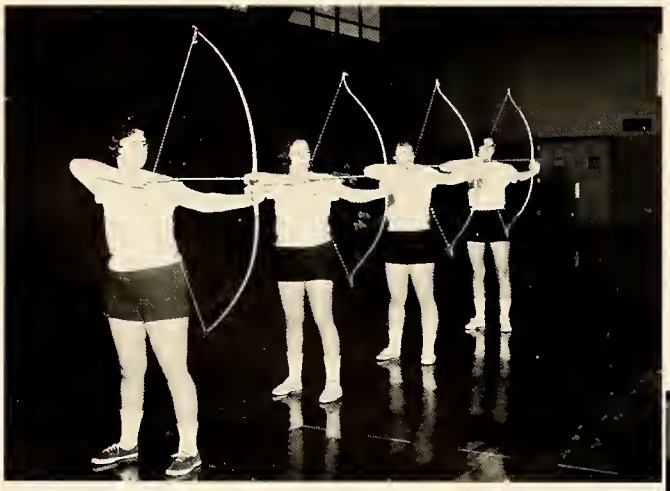

The girls find great satisfaction competing with each other. Archery is a G.A.A. favorite pastime.

Here the girls concentrate on learning the fundamentals of various sports.

In the Girls' Athletic Association, members learn the fundamentals of basketball and other sports.

Miss Cherry, their able advisor, gives the girls instruction in golf.

Playing pingpong is one of the many sports in which GAA girls excel.

LA FAMAC

The leaders of our yearbook this year are the editor-in-chief, Mary Gray Teague, the business manager, Bob Page, and the advisor, Mrs. McMillan, known to the staff as "Mrs. Mac."

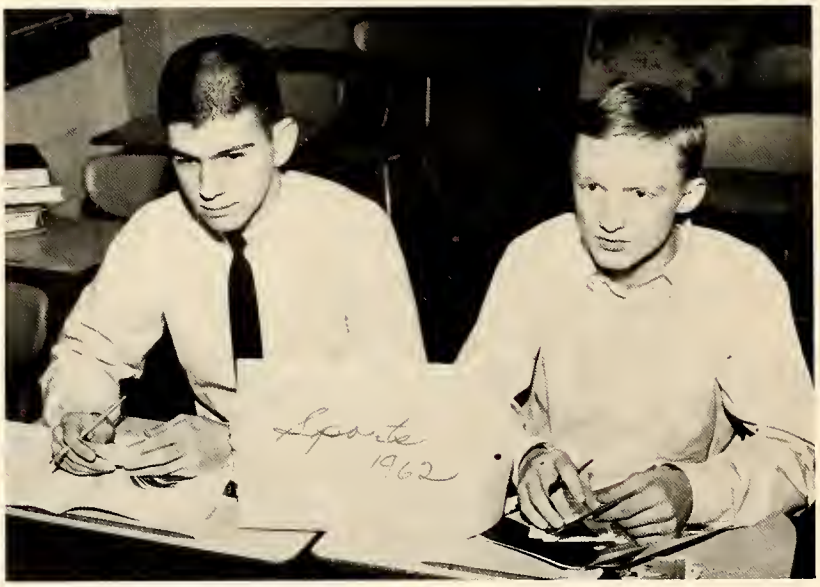

Win Goepper, sports editor, and Doug Byrd work on the athletic organizations of the annual.

Lafamac staff members have to put their heads together while thinking up ideas for the best yearbook yet.

Susan Scarborough, class editor, directs her staff, Lorraine Black, David Edwards, Joyce Yates, Susan Bullock, Daisy Bryan, Tip McColl and Greg Davis, in drawing up copy sheets of the class section for the annual.

The *LaFamac* Staff is made up of seniors who give 6th period every day to working on the book. Many hours are spent in sorting pictures, drawing up pages, typing copy, and drawing art work. The "LaFamac Room" is a busy place, especially right before the deadline. We, the *LaFamac* Staff, hope that all will enjoy this book, which has taken so much of our time.

Bobbi Cato helps editor, Mary Davis Riddle, on the Features.

Our artists, Julaine Rossman, Carol Rogers, and Margaret Raynor, work hard designing and drawing up the pages.

Those hurried last minutes trying to meet the deadlines will always be a memorable part of F.H.S. for *LaFamac* staff members.

The Activities Staff, Susan Williams, editor; Clark Swiers; Bonnye Giles; Bob Gray; and Mary Humphreys at work.

Mary Gray Teague, editor-in-chief of *LaFamac* staff, advises activities editor, Susan Williams, that those pages must be in by the deadline.

BULLDOG STAFF

Mrs. Safran, advisor to the *Bulldog* staff, pauses for her *LaFamac* picture.

Bulldog staff members smilingly display one of their money-making projects.

Fayetteville High School's official newspaper, the *Bulldog*, is published by the journalism class. The *Bulldog* not only keeps the F.H.S. student well informed on school events, but also provides entertainment for him through feature stories, fashion, and poetry. Contributions from students not in the staff may be contributed for approval by the staff.

These valuable people are the staff of the F.H.S. school newspaper, the *Bulldog*, which is published every six weeks. Since it is our only school paper, these members put forth all effort to make their paper one of high quality. "If it's worth publishing, the *Bulldog* will publish it."

Advisor for the Monogram Club is Coach Luper, whose know-how in the field of athletics is hard to surpass.

MONOGRAM CLUB

A varsity letter is the ticket that gets a boy into the Monogram Club. Monogram Club members have set high standards of excellence on the athletic field as well as in the classroom. The letter "F" worn on a blue jacket trimmed in white is becoming the recognized sign of a good student and a good citizen. They can push their way down a football field; they can be as precise with a basketball as Robin Hood was with his arrow; and when the trackmen run, they have Mercury's wings on their heels.

These handsome, sturdy members make the Monogram Club one of the most envied organizations in F.H.S.

Mr. Hugh Wease—*Advisor*

Doug Culbreth—*President*

Larry Harris—*Vice-Pres.*

Jimmy Little—*Sec.*

Grady Strickland—*Treas.*

George Armstrong, Andy Augustine, Doug Byrd, Wayne Byrd, Pete Caudill, Pete Crane, Sam Cromartie, Ray Dillard, Hooper Hall, Bobby Harris, Ken McAdams, David Padgett, Bob Page, Dan Perry, Mike Smith, Tommy Stewart, Bud Taylor, Larry Barnes, Charles Bradely, Robert Boyette, Greg Chrisafis, George Collins, Billy Coon, Phill Dunn, David Edwards, Walter Greene, Don McCoy, Danny McNally, David Owens, Bobby Pippin, Doug Polk, David Russ, Jay Warner, Jimmy Weeks, Larry Wolfe.

F.H.S. KEY CLUB

One of the most valuable Key Club services to the school is that of cleaning up the campus.

Key Clubbers assisted parents at the "Back-to-School" P.T.A. meeting.

Many boxes of food like this one are collected each Christmas for a needy family.

Doug Culbreth, president of the Key Club, ably conducts a weekly meeting.

Varied and numerous are the activities of the F.H.S. Key Club throughout the school and city. There seems to be no end to the vast amount of work that these boys do. Among their many projects are the weekly radio program, "Hi Topics," presented each Saturday morning; their annual initiation; Career Day; and the Key Klub Kapers. As one can well see, these boys stand up to their motto: "We Build."

Officers of the Key Club guide their club through a very successful year. They are Doug Culbreth, president; Larry Harris, vice-president; Jimmy Little, secretary; and Grady Strickland, treasurer.

LIBRARY CLUB

Mrs. Surles, librarian, keeps the Library in tip-top shape as well as making a valuable advisor to the Library Club members.

The Library of F.H.S. serves to increase pupil interest and participation in school library work; to promote better understanding and cooperation between local and state high school Library Clubs; and to attract hightype pupil library assistants; and to arouse interest in the study of Librarianship as a profession.

Officers are Earl Teague, pres.; Pat Hardee, vice-pres.; Jeanette Adams, sec.; Helen McCord, treas.; and Betsy Bowles, reporter.

Due to the good organization of the Library by the club members, the F.H.S. student finds a quiet refuge in the Library.

These Library Club members are ever-present to aid all they can.

ART DEPARTMENT

Third period students experiment with different media.

Art students in fourth period prepare entries for the annual exhibition.

Two art students discuss the brick carvings which they made during fifth period.

Art is an elective subject offered to those students who wish to further their knowledge of art principles and to develop their talent. From September until mid-January, the students work industriously on pieces to enter in the Scholastic Art Awards competition which is held annually in Greensboro. Students compete on a regional level for Hallmark Honor Prizes: gold keys, symbols of outstanding art achievement; and certificates of merit. F.H.S. is proud of its record of winners, which increases every year.

Pupils in sixth period work industriously while in the background a student analyzes her finished picture.

SPANISH CLUB

As advisors, Mrs. Glass and Mrs. Lipton, help the Spanish Club in its many activities.

Officers of the Spanish Club are president, Jim Fish; vice-president, Holly Williams; secretary, Nancy Howard; treasurer, Mary McQueen; sergeant-at-arms, Larry Barnes; parliamentarian, Diane Beecher.

Spanish culture is accented at meetings. Interest in the language and customs of our neighbors to the south prompt Spanish Club members to be present at each meeting.

The many members of the Spanish Club pose for their picture for the *La Famac*.

"LE CERCLE FRANÇAIS"

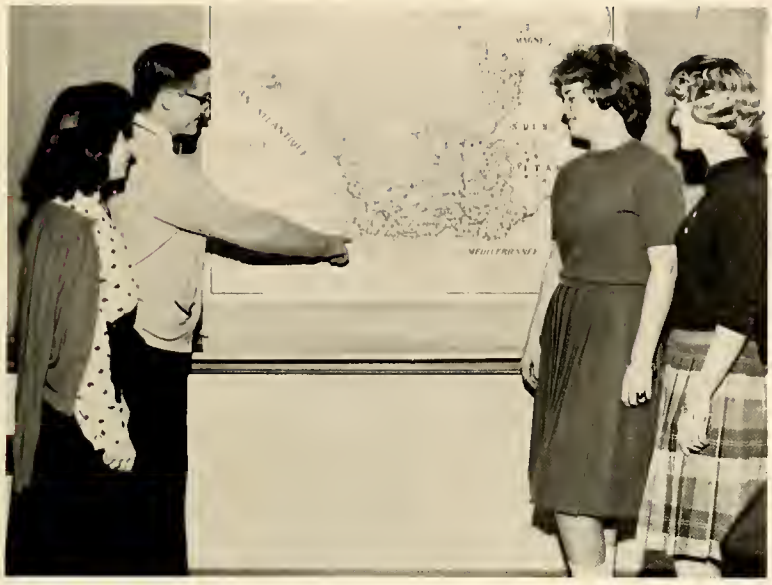

President Ray Dillard points out the map of France to Ella Rose Hall, vice-president; secretary, Susan Williams; treasurer, Kay Ciottoni.

Mrs. Hodul is able advisor to French Club.

With an inspiring desire to know more about the French language and customs, the members of the French club are progressing very rapidly. Due to the interest of the club's devoted advisor, Mrs. Hodul, many different and interesting meetings are held.

Members of the French Club pose for their Lafamac picture.

Le Cercle Francais was organized in F.H.S. to further the study of the language, ideals, people, and customs of the country of France. Membership is limited to students who have a B average and a high degree of interest.

The purpose of the Latin Club is to promote interest in Latin. The club is opened to all Latin II and III students. During the year the club has a number of interesting programs on Roman customs and way of life. The Latin Club has been an active F.H.S. club for a number of years. First year students look forward eagerly to their second year, so that they can join the Latin Club.

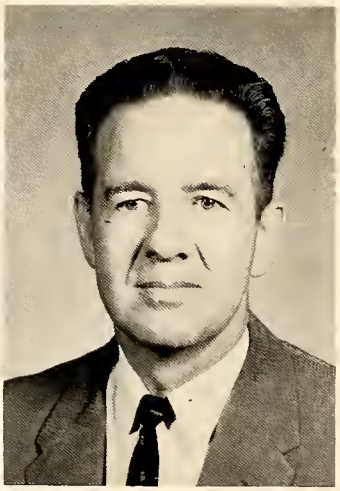

Advisors
Miss Edna McLaughlin
Mr. McMillan

Officers of the Latin Club for 1961-1962 are—

Mary Baluss—*President*
Barbara Lorek—*Veep.*
Nancy Vann—*Sec.*
Pete Caudill—*Treas.*
Pat Hurdle—*Hist.*
Jerri Owens—*Parl.*

LATIN CLUB

The Latin Club is a large group.

F.T.A.

F.T.A. advisors, Mrs. McNeill and Miss Hall, present many ideas for club progress.

Officers of F.T.A. are Joan Sharp, president; Mary Humphreys, vice-president; Christine Jones, secretary; Virginia Sparrow, treasurer; Kathy Harvie, historian.

Some members of F.T.A. listen attentively in order to learn what makes a good teacher.

F.T.A., The Future Teachers Club, is one which is open to all students interested in the teaching profession. Interesting programs are planned to give the members a better understanding of this profession. Members must maintain a B scholastic average and be approved by the faculty.

F.H.A.

Officers of F.H.A., together with advisor Miss Branson, are Barbara Waldron, vice-president; Betty McLeod, secretary; Linda Synder, song leader; Elaine Pefley, historian; and Heidi Lee, treasurer. Not present when picture was taken is president, Linda Krause.

These Key Club members were on panel discussion "Girls and Marriages" at the F.H.A. December meeting.

Speakers at the F.H.A. District Rally presented a very interesting discussion.

The Future Homemakers of America club was organized in 1945 by a subregional meeting of homemaking students from almost all the states. The F.H.A. is a national organization of girls studying homemaking in high schools of the U.S., Puerto Rico, and the Virgin Islands. The F.H.A. provides opportunities for students. Chartered state associations, made up of local chapters, compose the national organization.

Some members of the Fayetteville chapter at District Rally in Southern Pines.

These girls in the F.H.A. get an idea of what it will be like to be a future homemaker.

F.N.A.

Officers to guide the F.N.A. through a successful year are Marie Zahran, pres.; Vicki Gardner, vice-pres.; Barbara Lorek, sec.; Maxine Downing, treas.; Diane Hargrave, historian; Ruth Ann Waterfield, reporter.

These attentive Future Nurses pause for their *La Famac* picture during their study of nursing.

Recently formed by the Women's Auxiliary of the American Medical Association, the Future Nurses Club is the only one of its kind at Fayetteville High. Membership is strictly on a voluntary basis for all those interested in the nursing profession. The purpose of the club is to better explain nursing as a future vocation, and, to do this, the Future Nurses frequently take trips to various hospitals and doctors' offices.

Miss Downing and Miss Earp serve as able advisors.

SPORTS

The 1961-1962 Fayetteville Bulldogs

1961-1962 VARSITY FOOTBALL

Townsend, Smith, Langford, Rhodes, Iuliucci, Bradford, J. Harris, Pippin, Bris-Bois, Peele, Crane, Armstrong, East, Sessoms, Jones, Sigholtz, Robinson, Edmundson, L. Harris, Spruill, Byrd, Dunn, Ledbetter, Matsen, Farr, Cromartie, Guy, Wolfe, Lindsay, Cosby, Calhoun, Lowrey, Joyner, Fawley, McDowell.

Under the leadership of Coach Buddy Luper, the Bulldogs, after two weeks of hard practice, opened the season in fine fashion with an impressive win over the Dunn Greenwaves. Although the boys looked as well in each game as in the opener, they did not manage to come out on top in all the rest of them. The Bulldogs won big when they won, and when the tables were turned, they went down fighting.

VARSITY FOOTBALL COACHES—Buddy Luper and Bob Reynolds.

MANAGERS: Norvell Long, George Breece, and Larry Barnes.

gave us many highlights . . .

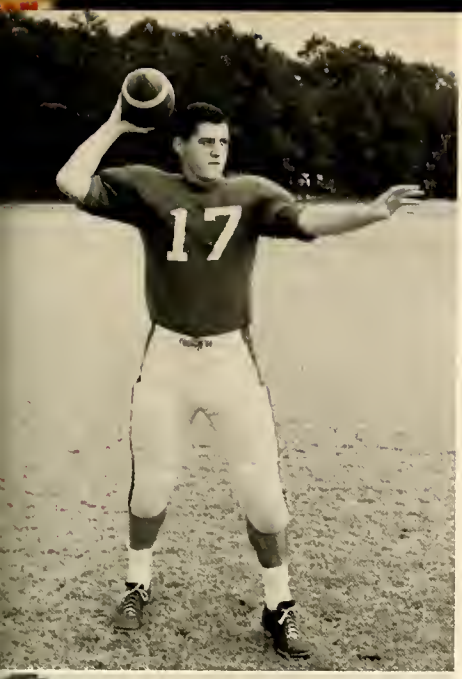

DANNY TOWNSEND
Sr. Quarterback

The exultation of the eager "BULLDOGS" is evident on their journey to another of the exciting out-of-town football games.

NEIL LINDSAY
Sr. Tackle

TOMMY BRADFORD
Soph. Fullback

SAM CROMARTIE
Sr. Halfback

JIMMY HARRIS
Sr. Halfback

A sparkling and

RONNIE PEELE
Soph. Tackle

Tired, but happy Bulldogs are escort

WALTER GREEN
Soph. Center

FERROL EDMUNDSON
Senior Center

BOBBY PIPPIN
Senior Guard

PETE CRANE
Junior End

often spectacular offense

from the field.

EDDIE JOYNER
Junior Guard

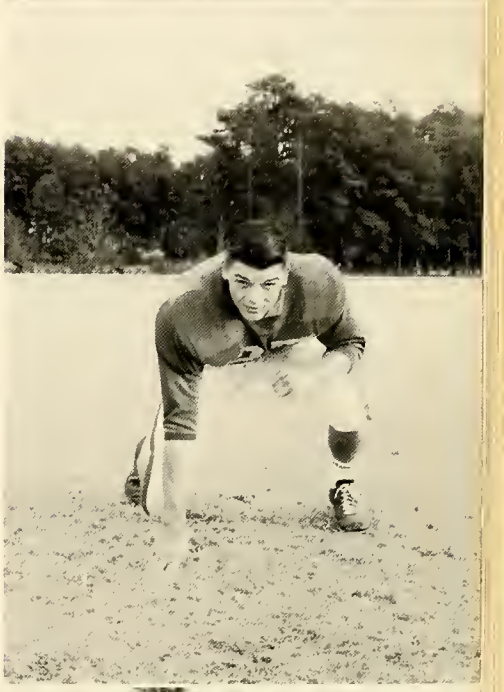

WAYNE McDOWELL
Junior End

BOBBY ROBINSON
Junior Fullback

BILL LOWREY
Junior End

JOHN LEDBETTER
Junior End

plus a rock-hard defensive

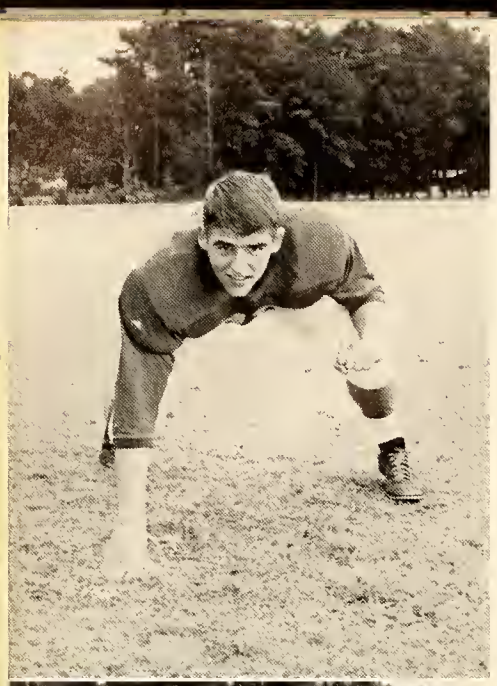

LARRY HARRIS
Senior Guard

BULLDOGS ON THE MOVE!

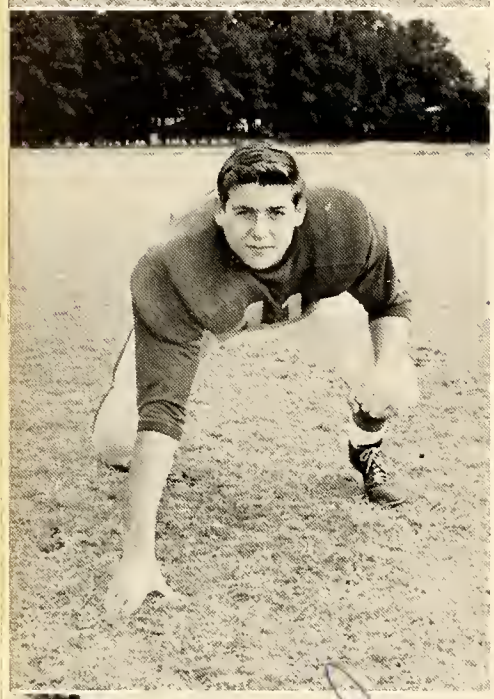

PHIL DUNN
Junior Tackle

DAVID LANGFORD
Junior Halfback

VERNON SPRUILL
Junior Halfback

JACK FARR
Junior Tackle

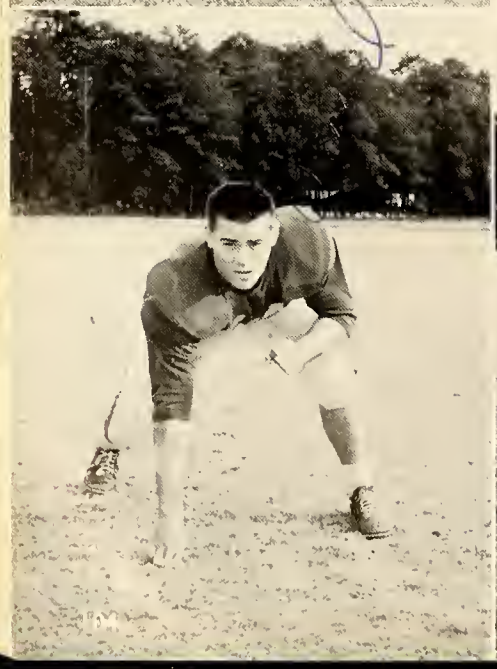

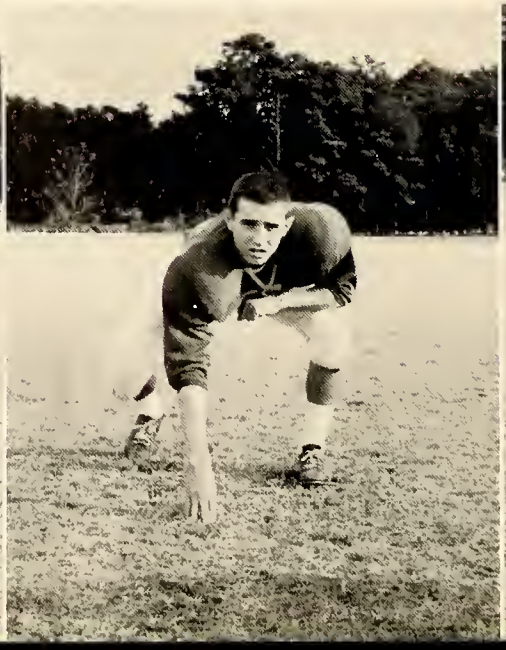

line and backfield, when

CHUCK BRIS-BOIS
Senior Guard

CHARLES CALHOUN
Junior Guard

DAVID COSBY
Senior Tackle

TOMMY GUY
Senior End

BRAD MATSEN
Senior Halfback

CASUALTIES

TOMMY IULIUCCI
Senior Fullback

TED RHODES
Senior Tackle

mixed together

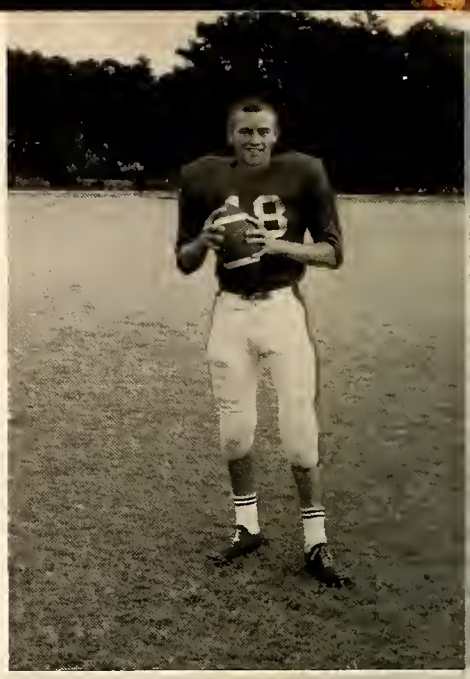

WAYNE BYRD
Junior End

GEORGE ARMSTRONG
Soph. Quarterback

ROBERT SIGHOLTZ
Junior End

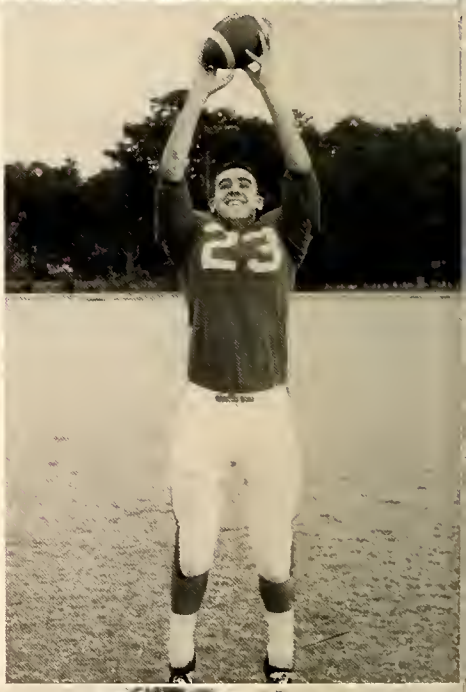

JERRY FAWLEY
Senior End

LARRY SESSOMS
Junior Halfback

SKIPPER SMITH
Senior Guard

Danny Townsend
High School All-American

Schedule

September 1—Dunn	Here
September 8—Hamlet	There
September 15—Asheboro	Here
September 22—Greensboro	There
September 29—Goldsboro	Here
October 6—Rocky Mount	There
October 13—Durham	Here
October 20—Wilson	Here
October 27—OPEN	
November 3—Raleigh	There
November 10—Wilmington	There

brewed trouble for Bulldog foes!!

Danny Townsend

David

Awards

MOST VALUABLE PLAYERS—Jerry Fawley
Danny Townsend

MOST DETERMINED PLAYER—Jimmy Harris

COACH'S AWARD—Bobby Pippin

MOST IMPROVED PLAYER—David Langford

BEST BLOCKER—Larry Harris

BEST DEFENSIVE PLAYER—Larry Harris

VARSITY BASKETBALL

Fawley, Jordan, Keravouri, Taylor, Perry, Baucom, Byrd, Riley, Smith, Watson, Goodwin, Wilson, Hall, Kernion.

MANAGERS: Charles Vick, John Rock, Frankie McDavid.

VARSITY BASKETBALL COACH: Mr. Len Maness.

This year will be remembered as

JOUNI KERAVOURI
Senior Center

HOOPER HALL
Sophomore Guard

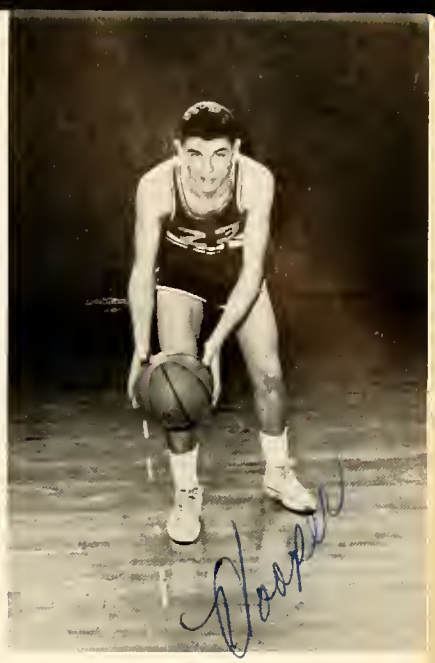

the one in which

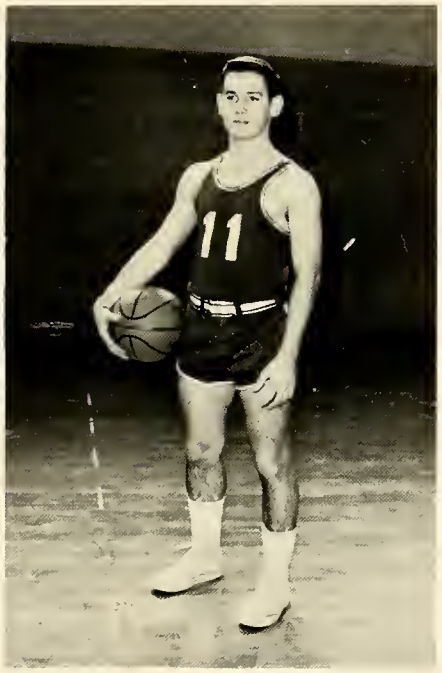

basketball at F.H.S.

JERRY WILSON
Junior Guard

JIMMY JORDAN
Junior Forward

DAN PERRY
Senior Forward

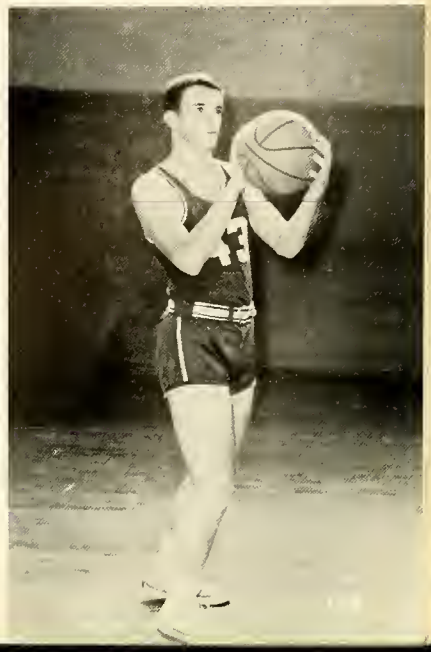

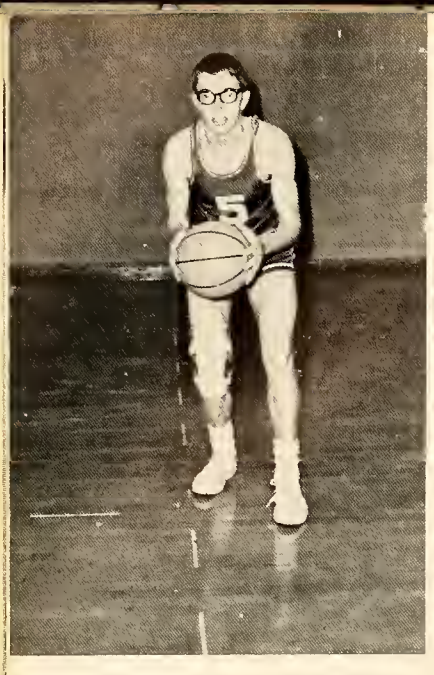

BUDDY GOODWIN
Senior Guard

JOHN KERNION
Junior Guard

took a definite

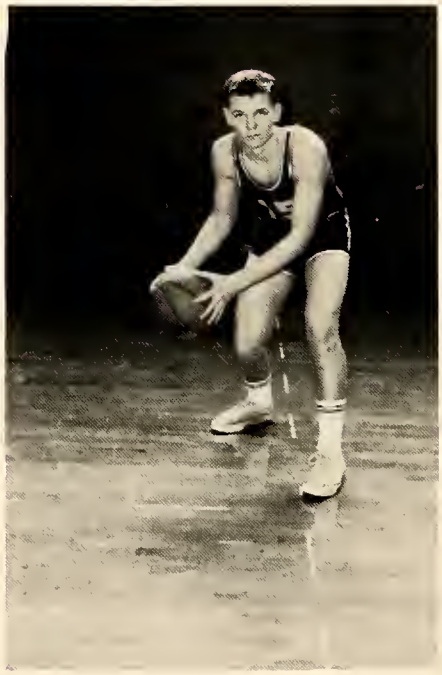

turn for the better.

ROGER WATSON
Senior Guard

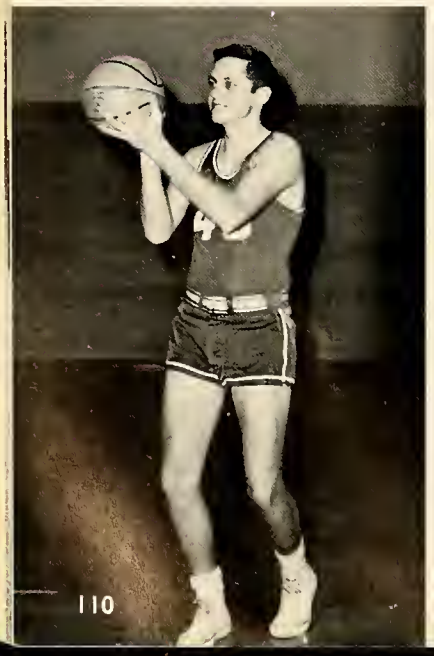

BUD TAYLOR
Junior Center

WAYNE BYRD
Junior Guard

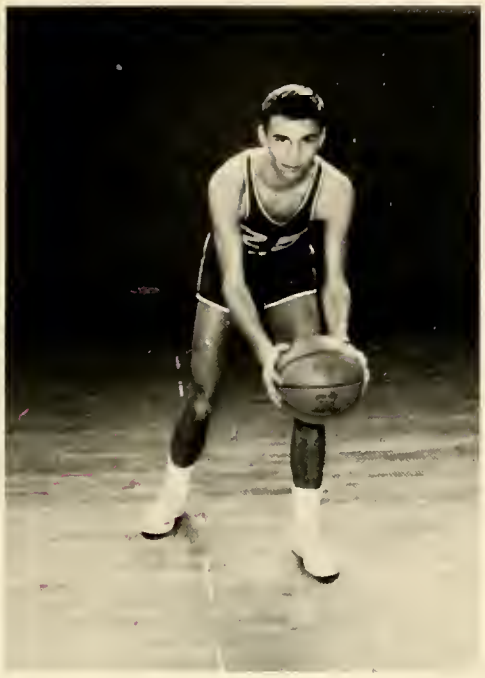

EARL RILEY
Senior Guard

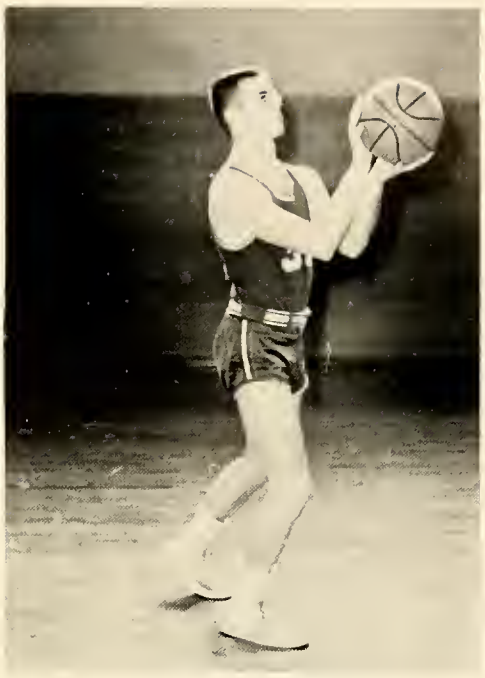

JERRY FAWLEY
Senior Forward

Our team, on any given night, was capable

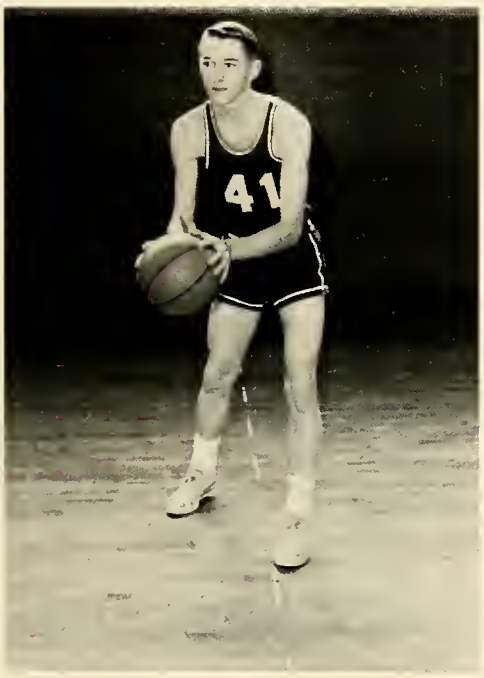

BRYANT BAUCOM
Senior Center

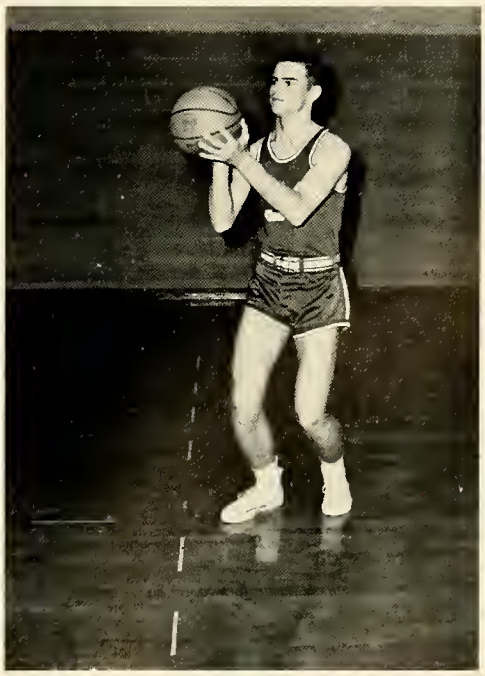

MIKE SMITH
Senior Forward

# of taking on the best in the conference

Action begins as the Fayetteville Bulldogs face the Wilmington Wildcats.

Perry pulls down a rebound as opponents look on expectantly.

1961-1962 Basketball Schedule

December 12—Sanford	There
December 15—Clinton	There
December 19—Lumberton	Here
January 2—Lumberton	There
January 9—Rocky Mount	There
January 12—Durham	Here
January 19—Raleigh	Here
January 26—Wilson	There
January 27—Wilmington	Here
February 2—Rocky Mount	Here
February 3—Goldsboro	There
February 6—Durham	There
February 9—Sanford	Here
February 13—Raleigh	There
February 16—Wilmington	There
February 23—Goldsboro	Here
February 24—Wilson	Here

and coming out on top. . .

Bud Taylor blocks a possible two-pointer.

Jordan goes up for a rebound as Bulldogs stand by.

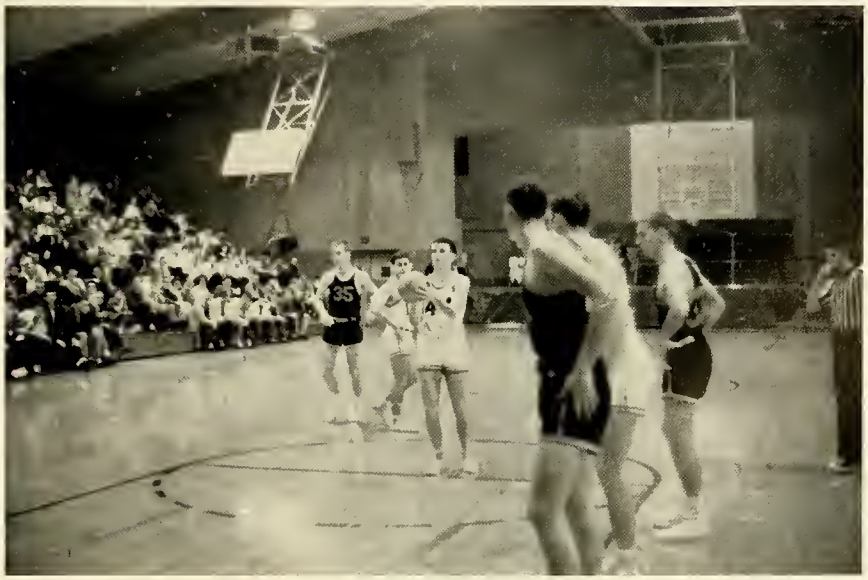

Dan Perry attempts a free-throw.

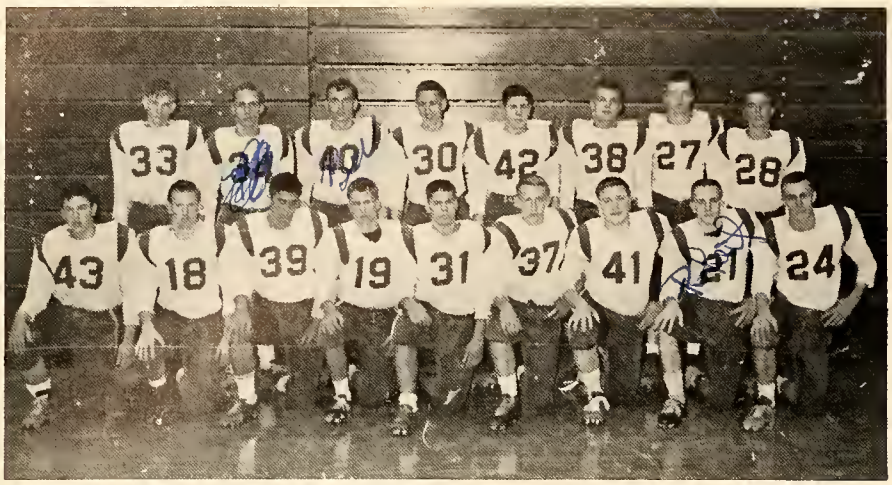

BACK ROW: Vernon Wise, John Cudd, Bill Hurt, Robert Boyette, Edward Ferdette, Walter Green, Larry Wood, Don Saunders. FRONT ROW: Jim Jones, J. W. Edmond, Chuck Mims, Ray Brownsfield, Rudy Jones, Paul Schnurr, Ronnie Peele, Robert Marbert and Tommy Bingston.

The 1961-1962 season for the F.H.S. Junior Varsity football squad was, without doubt, one of the best. The team came through the season with flying colors under the leadership of Coach Len Maness. With the help of these stalwart young men, the Varsity Squad is assured of great depth next year.

J.V. football — the step before varsity

MANAGERS:
Jim Armstrong
Bob Inman

COACH—
Len Maness

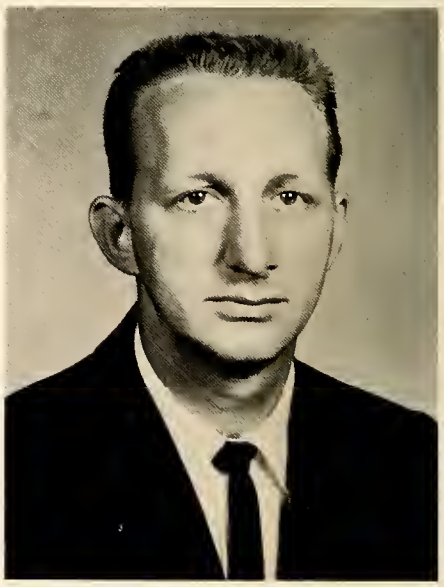

FRONT ROW: Lloyd Rawles, Shikery Fadel, Jimmy Farr, Mike Sullivan, Billy Coon.
BACK ROW: George McCafferty, Kenneth Wood, Hooper Hall, Pat Ellis, Jimmy Simpson.

JUNIOR VARSITY BASKETBALL TEAM

Klaus Martinez, Robert Sigholtz, Robert Boyette, Gardner Altman, Pat Ellis, Chuck Mims, Vance Knight, Lloyd Rawls, Bill Breeden, Paul Schnurr, Jim Baillie, Hank Finch.

COACH
Jack McGinley

J.V. BASKETBALL

MANAGER
Chris Smith

STARTERS

Jim Baillie, Robert Boyette, Robert Sigholtz, Paul Schnurr, Hank Finch, Billy Breeden.

BASEBALL 1961

F.H.S. Bulldog

The 1961 baseball team, being comprised of mostly sophomores and juniors, had an average season.

Head Coach Boy Reynolds predicts a strong team with a lot of experience for the up-coming 1962 season.

We're all here . . .

TOP ROW: Grady Strickland, Bobby Gore, Larry Harris, Wayne Byrd, Billy Finch, Art Johnson.
MIDDLE ROW: Coach Young, Earl Riley, Mel Murray, Mike Smith, Larry Sessoms, Larry Schmid, Roger Watson, Coach Reynolds.
BOTTOM ROW: George Collins, Doug Polk, Richard Cheroff, Bob Robinson, Bob Bittle.

Batter up . . .

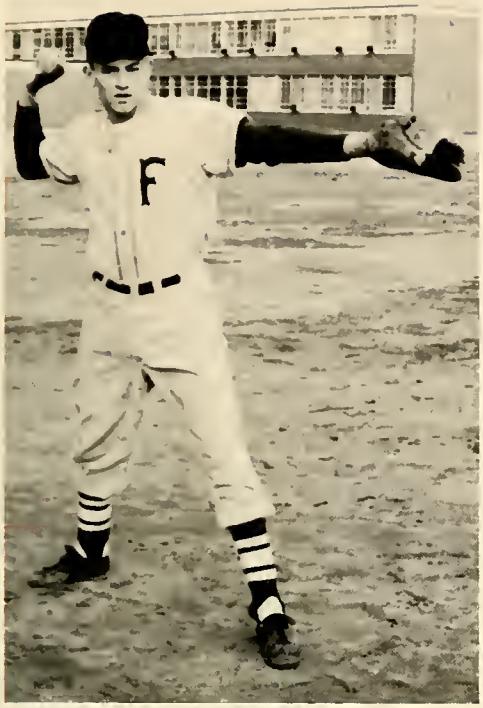

WAYNE BYRD
Short Stop, Pitcher

BOBBY ROBINSON
Second base

EARL RILEY
Outfielder

LARRY SCHMID
Outfielder

ROGER WATSON
Catcher, Outfielder

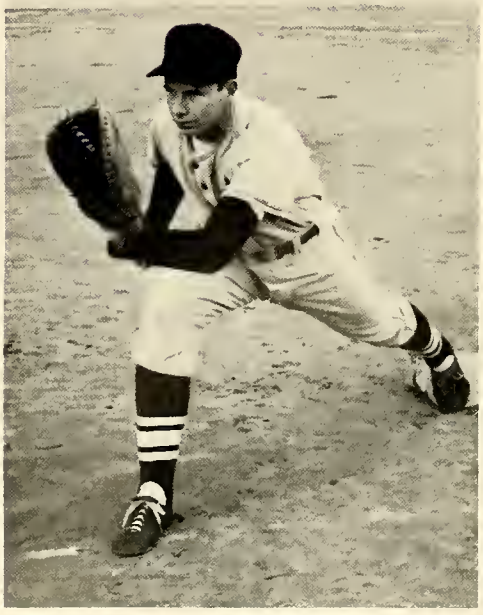

GRADY STRICKLAND
First Base

We'll send those balls out of the park . . .

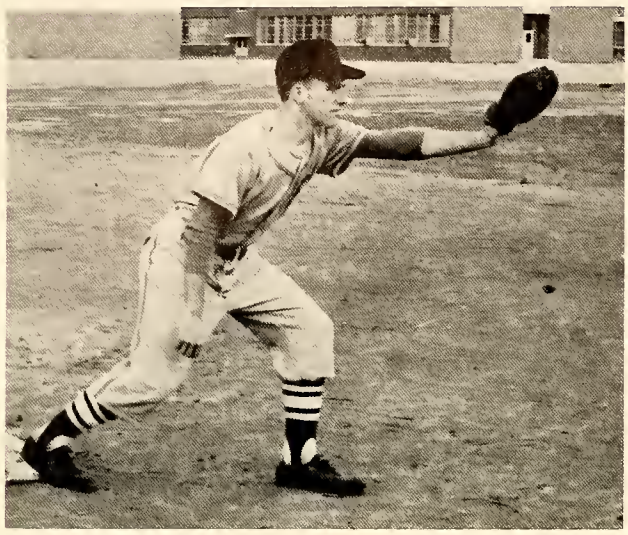

GEORGE COLLINS
First Base'

MIKE SMITH
Outfielder

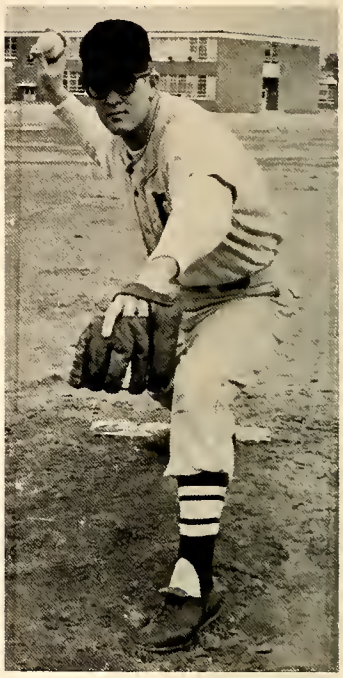

BOBBY GORE
Pitcher

DOUG POLK
Catcher, Pitcher

ROBERT BITTLE
Catcher

BILLY FINCH
Pitcher

STRIKE THREE . . . You're out . . .!

LARRY HARRIS
Outfield, Third Base

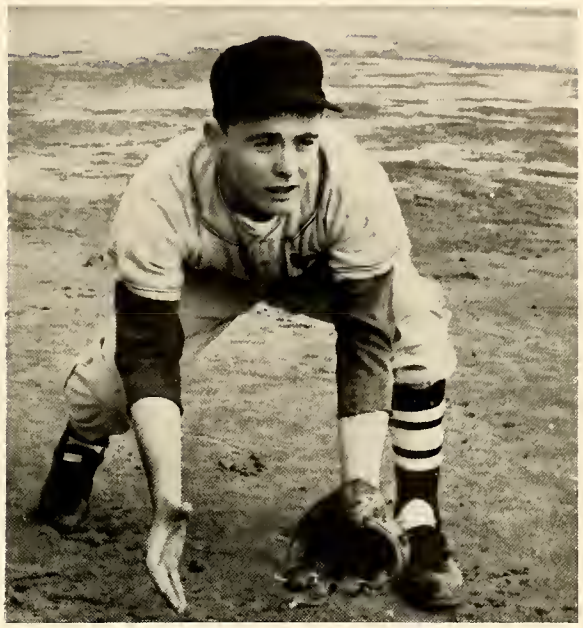

MIKE SMITH
Second Base

ARTHUR JOHNSON
Pitcher

TOP ROW: Strickland, Gore, Harris, Byrd, Johnson, Finch.
MIDDLE ROW: Riley, Murray, Sessoms, Schmid, Smith, Watson, Coach Reynolds.
BOTTOM ROW: Coach Young, Collins, Polk, Cheroff, Robinson, Bittle.

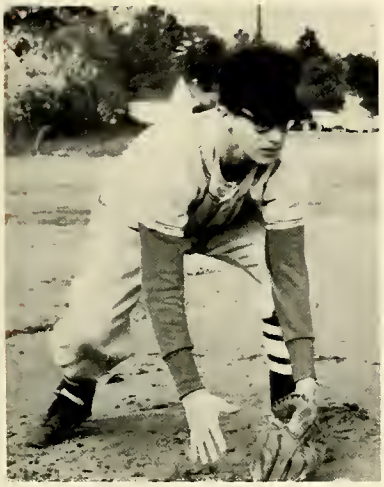

RICHARD CHEROFF
Third Base

1961 TRACK TEAM

Coach Newnam, Langford, McDowell, Smith, Wolfe, Humphries, Bridges, Padgett, Herring, Lounsberry, Long, Guy, Davis, Shelton, Edwards, Huckabee, Brinson, Stout, Cromartie, Osborne, Caudill.

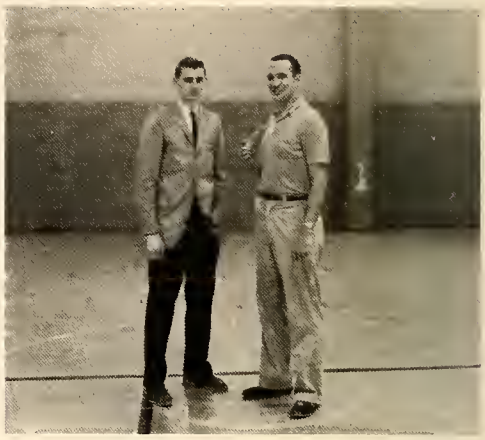

Coaches DeBorde and Newnam.

Relay Team

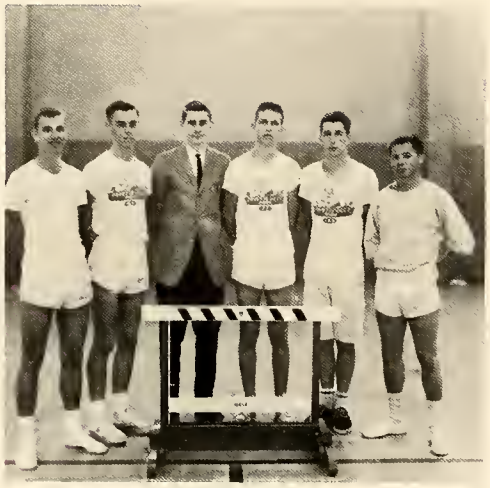

Hurdlers

Field Events

JUNIOR VARSITY CHEERLEADERS

The Junior Varsity cheerleaders are chosen in the fall by the varsity squad. Only seven are chosen and they are responsible for cheering the jayvee teams and for helping the varsity cheerleaders. Our wonderful jayvee cheerleaders are Helen Paul, head cheerleader; Beverly Poole; Charlotte Trypack; Carolyn Teague; Jan McDaniel; Mary McQueen; Sue Parker.

Always loyal . . .

These vivacious girls are truly loyal, always anxious to support their team.

Pausing for a brief moment in the hall are our Varsity Cheerleaders. Sandra Julian, head; Linda Vallandingham; Bobbi Cato; Mary Segesky; Mary Davis Riddle; Bonnye Giles; Linda Peoples; Nancy Stewart; Marilyn Bittle; Pat Jones; and Mary Humphreys.

Varsity Cheerleaders . . . ever ready

Cheerleaders Pat Jones, Mary Davis Riddle, Nancy Stewart, and Linda Peoples prepare for the Raleigh Vs. Fayetteville basketball game pep rally.

"Keravouri! Keravouri! He's our man!" the crowd yells as these spirit boosters lead them in a popular cheer.

BOBBI CATO
MARY HUMPHREYS
BONNYE GILES
PAT JONES

LINDA VALLANDINGHAM

to support the Bulldogs!

MARILYN BITTLE
MARY DAVIS RIDDLE
SANDRA JULIAN

MARY SEGESKY

LINDA PEOPLES

NANCY STEWART

VARSITY CHEERLEADERS

Our eleven Varsity Cheerleaders are chosen in the spring by the outgoing varsity squad. They work all year supporting the football, basketball, and baseball teams by making signs, giving pep-rallies, having dances, and raising the spirit of the whole school. We think they have done a great job this year.

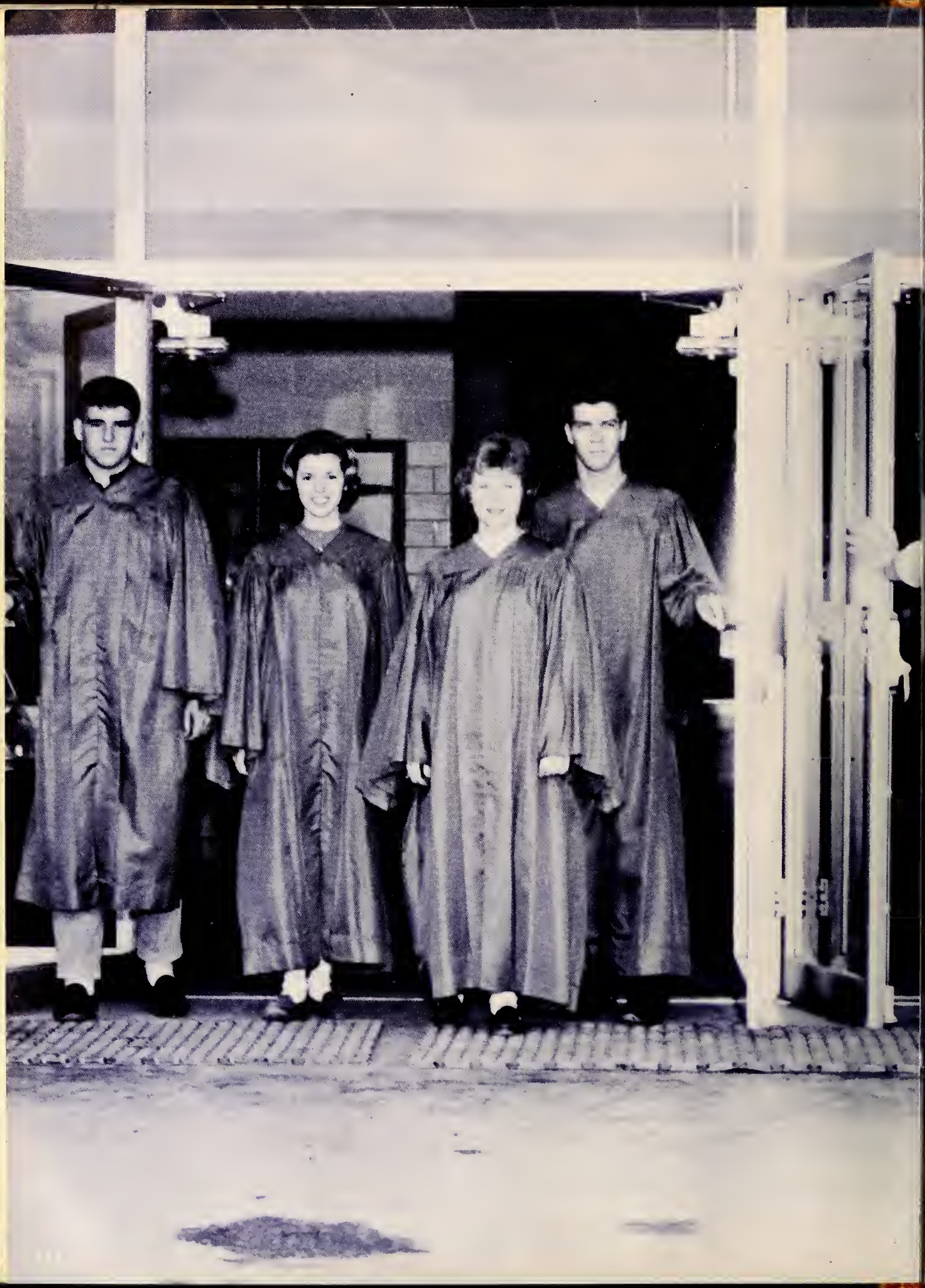

CLASSES

CLASS OF 1964

President, Shikery Fadel; vice-president, Bill Hurt; secretary, Mary McQueen; treasurer, Allen Pittman, lead the Sophomore Class, the Class of '64.

Sophomores enjoy the Christmas parties.

The biology lab is a new experience to the Sophomores.

Norman Aborjaily
Steve Adcox
Emory Albritton
Ken Albritton
Paul Aldmon

Kay Aldredge
Carol Aley
Gardner Altman
John Anderson
Walter Applewhite

George Armstrong
Jimmy Armstrong
James Arnold
Nelia Athey
Robert Atkins

Faye Atkins
Gloria Autry
Billy Baggett
Jimmy Baggett
Vicki Bailey

Jim Baillie
Anne Barbee
Carolyn Barefoot
John Barlow
Vic Bedsole

Diane Beecher
Jane Belmont
Heidi Bender
Tommy Bengtson
Dianne Bennett

Sharon Bennett
Laverna Benton
David Bibb
Linda Biete
Robin Blackburn

David Blackman
Paul Blalock
Roscoe Blue
Janice Blum
Ginger Bobbitt

Gail Boswelle
Anne Bowe
Robert Boyette
Tommy Bradford
Howard Brantley

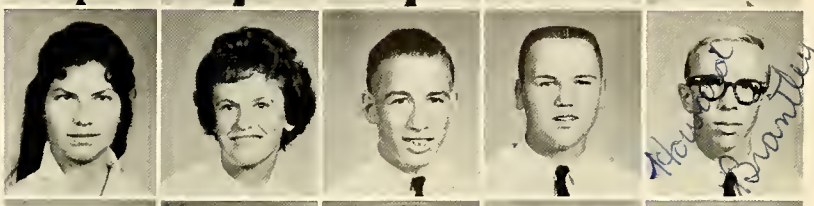

Billy Breeden ✓
Jim Brinson
Sandra Britt
Cecil Broome
Ann Brown

Ray Brownfield
Ellie Bruton
Dan Bruton
Jimmy Byrd
Bill Bysinger
Ronnie Bunnell

Roger Bullard
Tommy Bullard
Carolyn Cade
Betty Campbell
Linda Campbell
Faye Cannon

Jean Capps
Mark Caraccia
Kit Carpenter
George Carter
Karen Cash
Billy Cashion

Dennis Chance
Carl Chandler
Marian Chapman
Margarette Chappell
Sandra Charles
Martha Cheney

Bumper crop of Sophomores

Johnny Clark
Nancy Clark
Cheryl Clayton
Sarah Cobb
Judy Collier
Roberta Collins

Jane Compton
Carol Condos
Barbara Cook
Billy Coon
Anne Cowan
Gloria Cox

Kenny Cox
Hamp Crane
Don Crawford
Joye Creech
William Croom
Donna Crow

Gloria Crow
Sarah Crowder
John Cudd
Maria Cummings
Don Cupit
Robert Cupit

Jean Daughtry
Pam Davidson
Judy Davis
Tommy Davis
Weldon Davis
Freda Deal

Darry Delcorro
Alberta Dembo
Terry Dembo
Linda Dept
Diane Distasio
Pat Donovan

Philip Dorn
Jan Dorrity
Maxine Downing
Becky Dozier
Johnny Dozier
Dennis Drake

Alan Drumheller
Gloria Dudley
Toni Dunbrack
Helman Dunn
Sandy Dunn
Alan Edelman

swells school enrollment

Buddy Edwards
Joan Edwards
John Edwards
Kent Edwards
Barbara Ellis
Pat Ellis

Karen Elosser
Harry Ennis
Lloyd Ensley
Nancy Evans
Shikery Fadel
David Faircloth

Shelia Faircloth
Jimmy Farr
Judy Farell
Henry Ferrell
Sandra Ferguson
Mary Fermanides

Julia Fesperman
Gale Fields
Hank Finch
Jim Fisher
Jimmy Fisher
Tom Flash

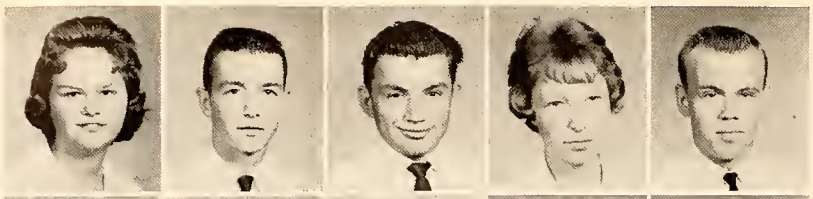

Sharon Folsom
Jim Forbes
Ronnie Fordyce
Daisy Forsythe
Ronald Foster

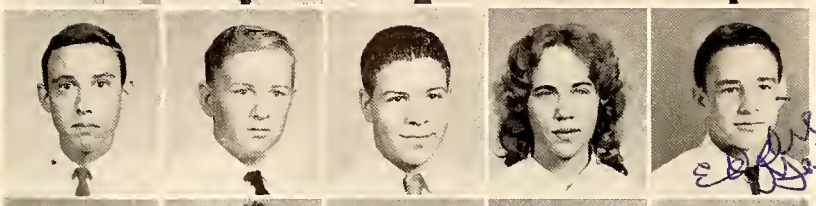

Jim Fourqurean
Allen Fowler
Edward Fredette
Sylvia Fulkerson
Eddie Gaines

John Gardner
Anne George
Brenda Gibson
Hoyt Giles
Steve Godwin

Dant Goepper
Pat Gooden
Gemma Gosling
Mitchell Graham
Sue Graham

Robert Gray
Beverly Green
Walter Greene
George Greenway
Thomas Grezaffi

Frank Grice
Lou Grimes
Kendra Grissom
Gretchen Griswold
Walter Griswold

Jan Gross
Joan Gross
Maurice Grubb
Kathy Gunster
Sharon Gurley

Chip Haigh
Martha Hair
Mitzi Hair
William Hales
Hooper Hall

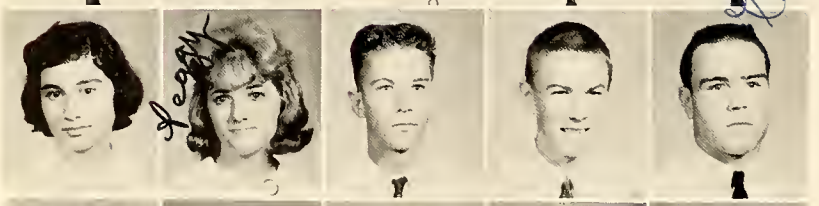

Mary Ellen Hall
Peggy Hall
James Hardyman
Gates Harris
Clayton Harvey

Margie Harvey
Martha Hatch
Sam Hauser
Ted Hawley
Margaret Heliotis

Mark Hendon
Linda Hicks
Gregory High
Bill Hirst
Joe Hobbs

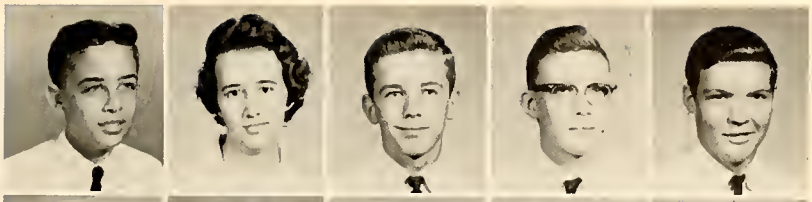

Jean Hollenbach
Joan Hollenbach
David Holmes
Darrell Hora
Judy Hornaday

Janice Horner
Doug Horr
Gayle Howard
Peggy Howell
LeGrande Hudson

Pat Hughes
Tommy Hunt
Pat Hurdle
Bill Hurt
Rafael Iglesias

Bobby Inman
Jeff Ishee
Georgetta Jackson
Jane Jackson
Malcolm Jackson

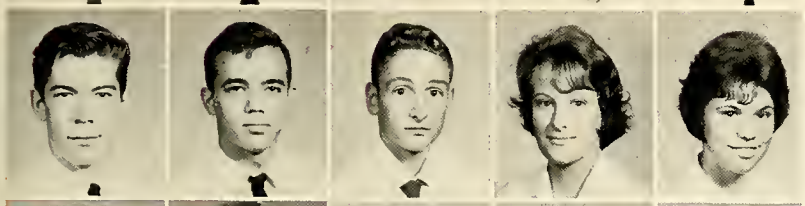

John Jamnick
John Johnson
Michael Johnson
Pat Johnson
Sharon Johnson

Carla Jones
Paula Jones
Joe Jones
Ron Jones
Rudy Jones

Jimmy Jordan
Preston Jordan
Maureen Kelley
Sharon Kelly
Robert Kendrick

Madeline Kennedy
Diane King
Thomas Kirby, Jr.
Kathleen Knecht
Vance Knight

Jo Ann Koester
Dianne Koontz
Doug Kranz
Cherrie Kruszynsky
James LaBelle

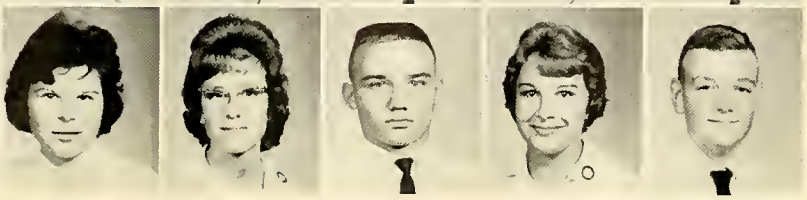

Bruce Langdon
Patricia Larson
Eleanor Lassiter
Becky Lauve
Bill Ledbetter
Margie LeDuke

Marion LeDuke
William Lee
Dorothy Lewis
Ashton Lilly
Jerry Little
Lee Little

Ruth Little
Jerry Lloyd
Sandy Lloyd
Barbara Loflin
Alvie Lowery
Steve Luebbert

Sue Lukitsch
Fred McGill
Mary McGougan
Brenda McLaurin
Jack McLeod
Linda McLeod

Sophomores discover new

Brenda McMahan
Jeanne McLeod
Sherry McMillian
Danny McNally
Mary McQueen
George McRae

Sara McVicker
Bob Maggart
Pete Manos
Jack Mansica
Robert Marbert
Bob Marsh

Charle Mason
Cathy Masouras
Billie Martin
Bob Martin
Klaus Martinez
Nancy Matsen

Vicky Matthews
Marvin Mauldin
Julius Maultsby
Douglas Meares
Randy Meares
Keith Meares

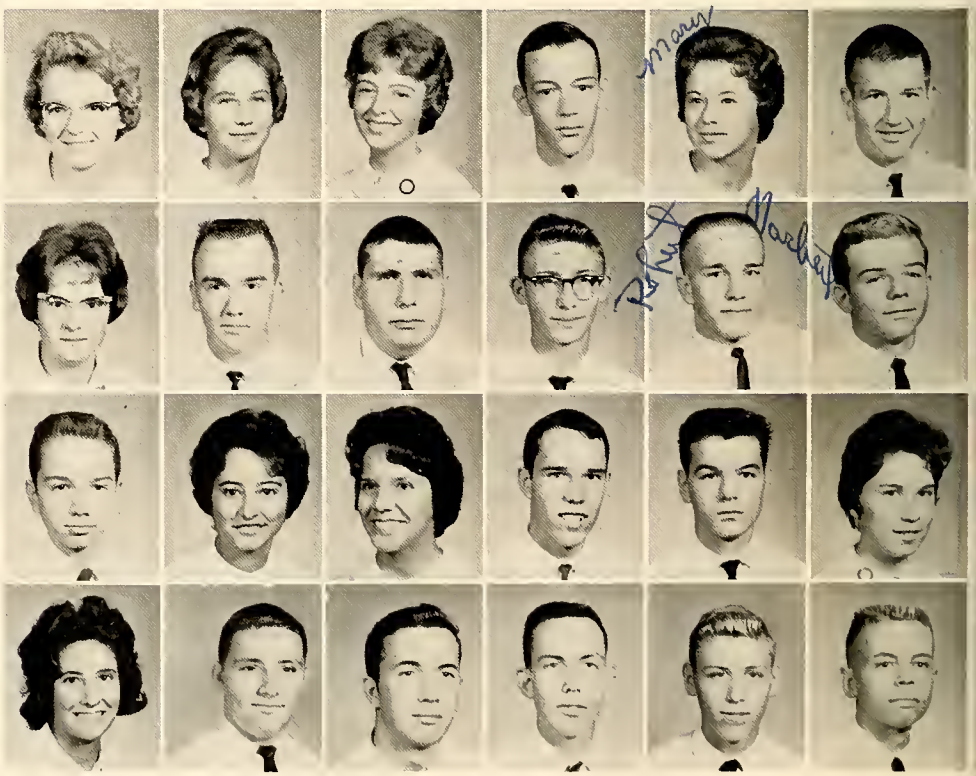

Randy Medford
Margaret Mertz
Gary Miller
Sonja Miller
Billie Milligan
William Milner

Chuck Mims
Fred Mitchell
Michael Modzelcwski
Brian Morrison
Sonja Morrison
Steve Mosby

Steve Moses
Kathy Moss
Joe Motte
Michael Motte
Carol Mozingo
Beth Mullins

Sarah Muñoz
Elenita Muniz
Butch Murphy
William Murray
Michell Narron
Don Naylor

worlds of work and study

Joe Nease
Larry O'Brien
Lynn O'Dell
Ella Ruth Odom
Linda Odom
Jeanette Olive

Bill Olsen
Dennis Olsen
Alan Orcutt
Cecelia O'Rear
Maren Ostborg
Jimmy Overman

Jerri Owens
Martin Oxendine
Bill Parrish
Sue Parker
Roberta Parkerson
Suzanne Parkinson

Judy Parnell
Jerry Pate
Ronald Pate
Helen Pawl
Holly Payne
Patti Pearce

Ronnie Peele
Diane Peoples
Mary Perry
Cindy Peters
Sharon Peterson

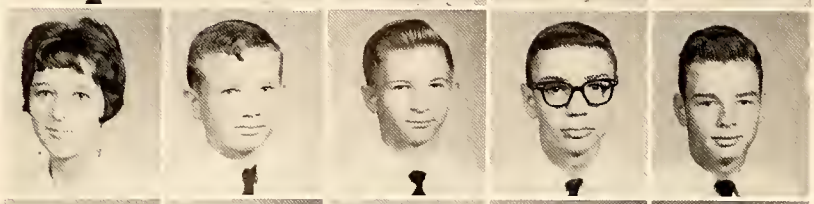

Anne Pickens
Sammy Pierce
Clifton Pilgrim
Pat Piner
Alan Pittman

Dave Plummer
Steve Plummer
John Pollock
Beverly Poole
Mary Poole

Robert Poole
Bill Porter
Charles Pritchett
James Pucas
Eris Ramos

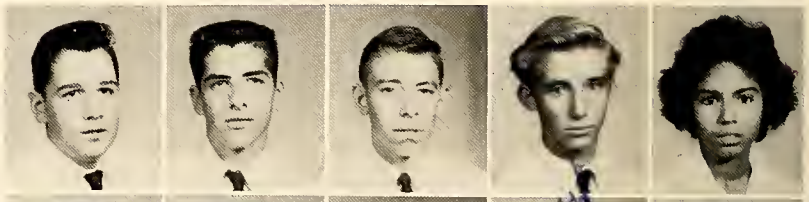

Luz Ramos
Rose Mary Ramos
Jean Raulin
Lloyd Rawls
David Ray

~~Donna Ray~~
Mary Ray
Lee Raynor
Connie Raynor
Rhonda Reams

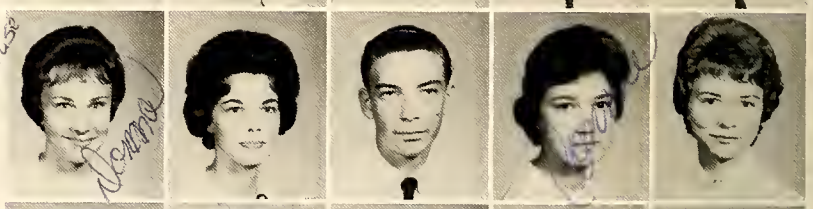

Susan Reinecke
David Revis
Glennys Reynolds
Frank Rezeli
Kathy Rice

Carolyn Riddle
Jeffery Riek
Cheryl Riley
Peggy Ritter
Jimmy Rivers

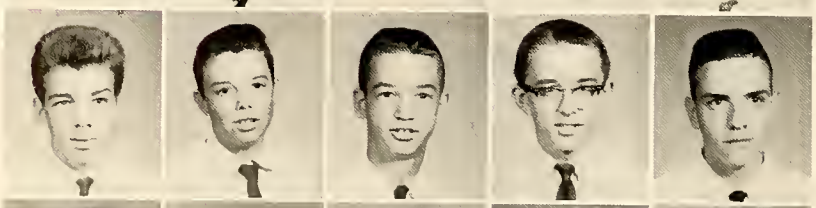

Elmer Roberts
Kenny Robertson
George Robinson
Lin Robinson
David Rogers

Susan Roop
Susan Rorschach
Nancy Rose
Bill Rouse
Jimmy Royal

Susan Royal
Jane Rulnick
Polly Russell
John Ryneska
Janice Salyer

Martha Sandlin
Justine Scanlon
Cindy Scherer
Paul Schnurr
Charlie Seaburg

John Seagroves
Jean Shearer
Brenda Shearon
Danny Sheet
Carole Sheil

Fred Shields
Cindy Shrowder
Sandra Sibbett
Barbara Simmons
Larry Simmons

Darlene Simpson
Jimmy Simpson
Robert Simpson
Bill Sisco
Jack Slappey

Paula Slaughter
Patsy Smals
Gary Smigel
Chris Smith
Doug Smith

Jerry Smith
Judy Smith
Karen Smith
Rodney Smith
Shelia Smith

Vanna Smith
Victoria Smith
Jim Soffe
Vernon Spruill
Ruth Sroka

Bob Staff
Joe Stambough
Susan Stann
Patsy Starling
Carol Stein

Jo Ann Stewart
Lynn Stockbridge
Pete Stoddard
Shirley Strickland
Johnny Sullivan

Robert Sunday
Barbara Tamalis
Elizabeth Tamalis
Richard Taylor
Donna Taylor
Mildred Taylor

Carol Teague
Sue Terrell
Janice Tew
Carolyn Thomasson
Jo Thompson
Jackie Thornhill

Tony Thurman
William Timperley
Linda Tindall
Elaine Trenary
Charlotte Trypack
Richard Turner

James Underwood
Mary Vann
Nancy Vann
Bill Vazquez
Sara Vessia
Walter Vick

Sophomores proud to be a

Ann Villanueva
Sandy Voller
James Vones
Hedy Vurnakes
Sandra Wade
Daisy Wallace

Mike Waldhart
Linda Waltens
Robert Walton
Daphine Wands
Lynn Wapinski
Jay Warner

Don Warren
Pat Waterfield
Phillip Waters
Terry Watts
Laura Webber
Jimmy Weeks

Mike Welch
Margaret Wedemeyer
Jimmy West
Jimmy Whalen
Mary Wengert
Toby Weller

William West
Charles Wheeler
Barbara White
Elizabeth White
Kathi White
Larry Whitehead

Sandy Willard
Jan Williams
Mack Williams
Wendell Williams
Mike Wise
Vernon Wise

Lester Witter
Stephanie Wolfe
Karen Wood
Kenneth Wood
Perry Woolever
Flint Worrell

Sharyn Wooten
John Wright
Leon Wright
Charles Yates
Rosie Yates
Diane Ziler

part of F.H.S.

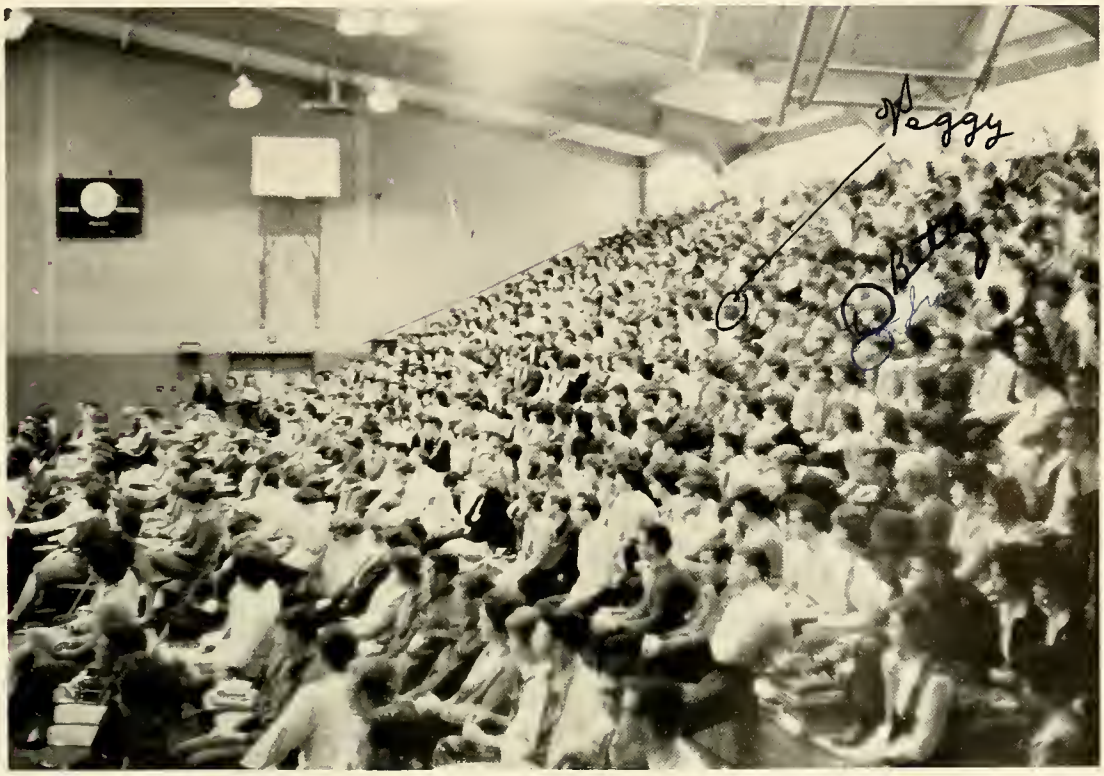

The largest class at FHS fills the bleachers at the pep rallies.

CLASS OF 1963

Last spring, the Class of '63 elected as their officers; Phil Dunn, president; George Collins, vice-president; Kris Romstead, secretary; and Pamm Northcutt, treasurer.

They worked hard on the Miss FHS Contest.

Juniors take an active part in the pep rallies.

Gene Adkins
Richard Alligood
Connie Altman
Bill Allen
James Anderson

Judy Anoel
Kathy Autry
Ann Baggett
Bennie Baker
Lovia Ball

Mary Baluss
Linda Beard
Joe Bell
Elizabeth Bernard
William Bernard

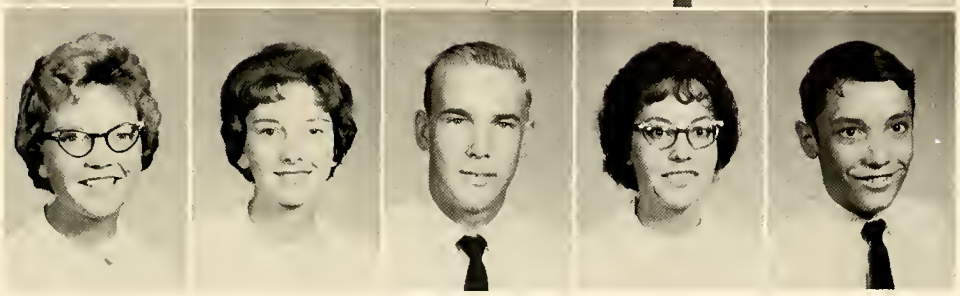

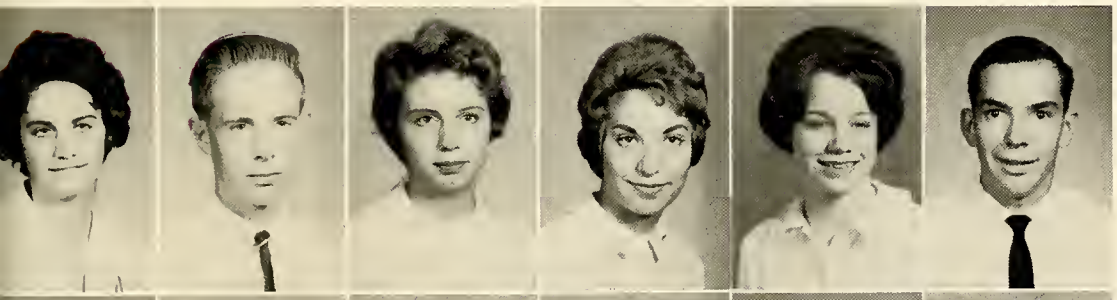

Bonnie Berry
Lewis Bibb
Mardell Bittick
Marilyn Bittle
Janet Bivins
James Blanton

Stan Boardman
Betsy Bowles
Pete Bowman
Jennifer Box
Anne Boyette
Molly Bradley

Charles Bradley
Anna Brady
Dianne Bradford
Gloria Brannon
Curtis Braswell
George Breece

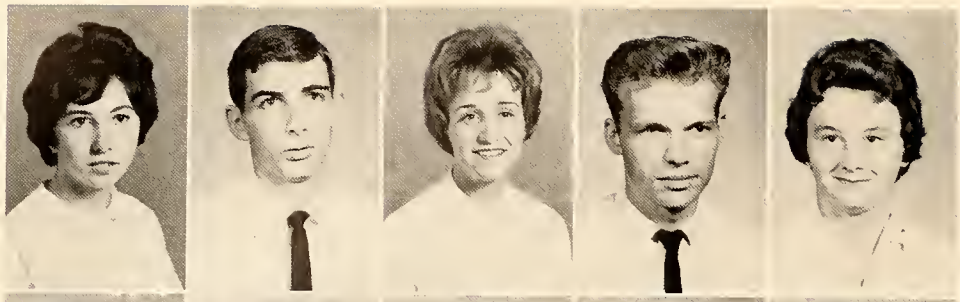

Suzanne Brennan
Tilden Bridges
Brenda Britt
Marvin Brooks
Sheila Brooks

Beverly Brown
Judy Bruton
Ellen Marie Buckner
Dave Bue
Leighton Bunce

Wayne Byrd
Dickie Byrne
Charlotte Cade
Charles Calhoun
Gayle Campbell

Judy Campbell
Linda Capps
Wanda Capps
John Carnes
Carlton Cash

William Cash
Peter Caudill
Elaine Caulk
J. L. Chenney
Richard Cheroff

Greg Chrisafis
Linda Cobb
Barbara Cockfield
Elaine Collier
George Collins

Linda Collins
Dave Conatser
Elaine Cook
Sue Cook
Morris Cooper

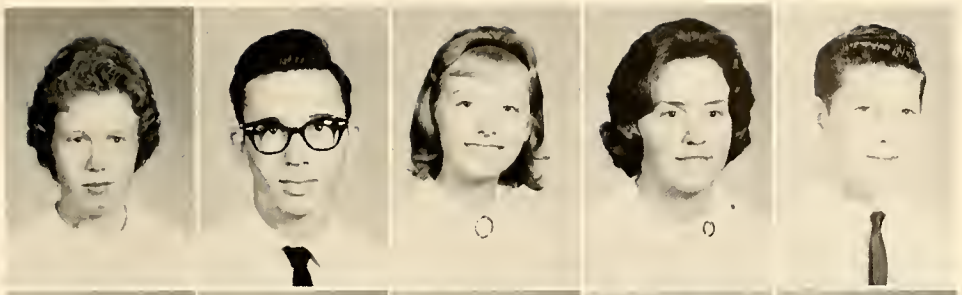

Randy Condos
Charles Crain
Pete Crane
John Creed
Bonnie Crofoot

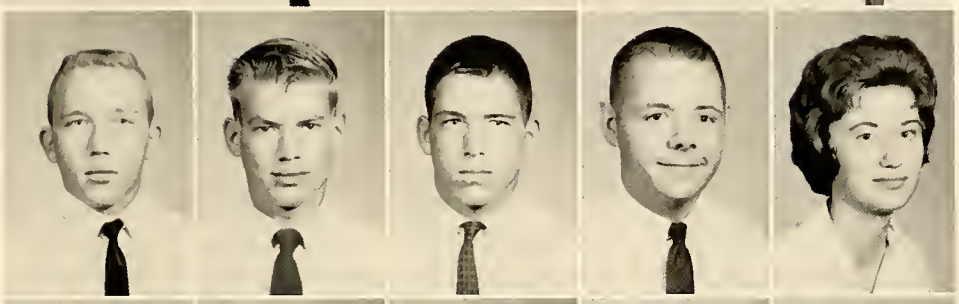

Ann Davey
Don Davis
Guy Davis
Linda Davis
Frances Davis

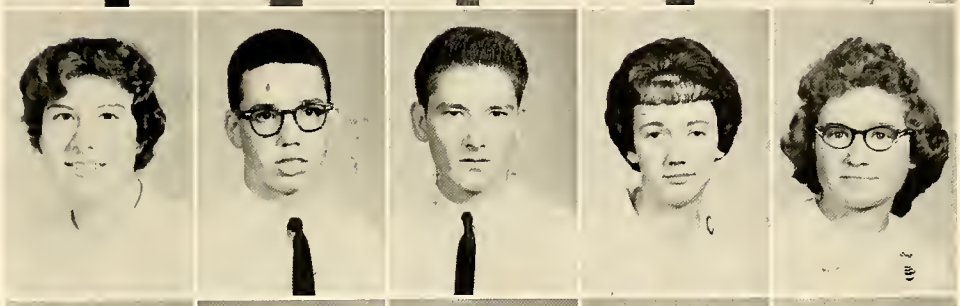

Sonja Davis
Zettie Deane
Carmen Del Corro
Carol Delaney
Sharon DeYear

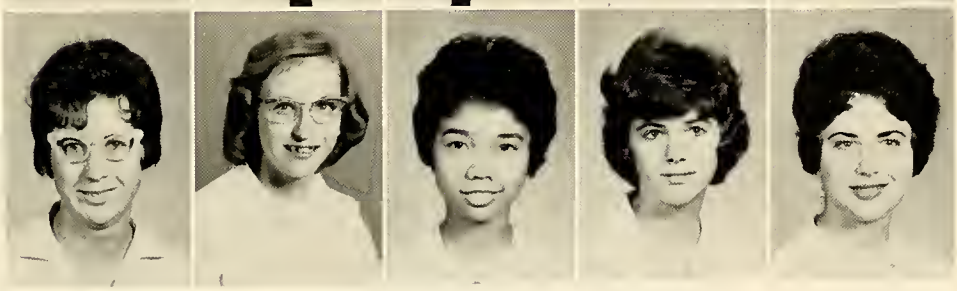

Juniors possess fighting spirit

Maddie Dickinson
Phil Dunn
Juliette Early
Jerry East
Ruth Ann Edge

Larry Edwards
Bud Elvey
Joe Elvey
Sandra Fair
Jack Farr

Sue Ferguson
Cindy Fewster
Kathryn Fields
Vicky Finigan
Barbara Finn

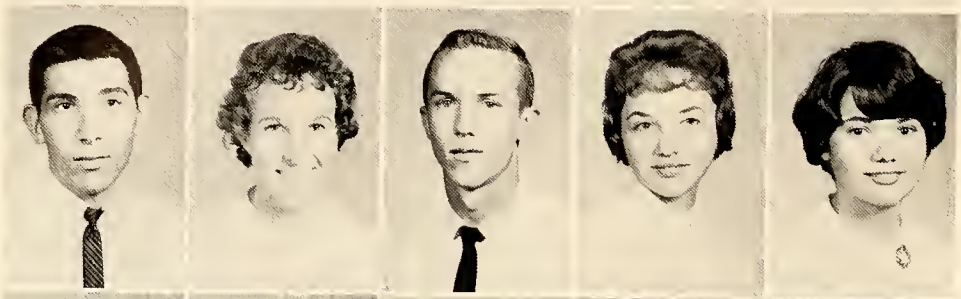

Neill Fleishman
Becky Fort
Roger Frazee
Peggy Gardner
Vicky Gardner

Margaret Gates
Harold Geddie
Melody George
Terry George
Anne Gilmore

Understudies this year —

Susan Glaser
Rickie Glover
Jimmie Graves
Judy Green
Sam Greenway
Neill Griffin

Sue Grimmett
Lynn Grumbles
Teresa Gurley
Kathy Hair
Charles Hall
Donna Hall

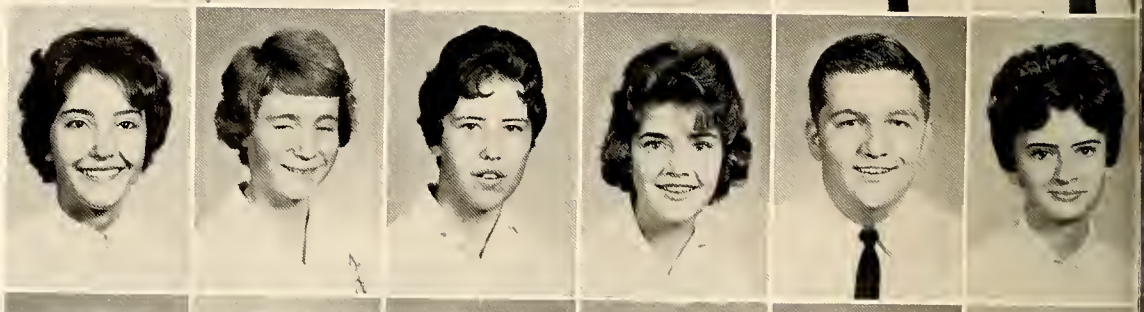

Mary Alice Hall
Joy Hamilton
Loretta Hammonds
Gary Hankins
Mary Harbert
Patricia Hardee

Charlotte Harrill
Chuck Harrill
Jane Harris
Robert Harris
Shelley Harris

Katherine Harrison
Kathy Harvie
Tricia Hatcher
Barbara Haymes
Carolyn Heath

Mary Hellenthal
Nilsa Hernando
Cornelia Hice
Bonnie Hickman
Margaret Hobbs

leaders next

Jimmy Honeycutt
Jimmy Horne
Marian Horne
Kathy Horner
John Hornick
Betty Housworth

Paula Hudson
Tom Humphries
Jean Hutchinson
Betty Jackson
Judy Jernigan
Buddy Johnson

Shelia Johnson
Christine Jones
Gladys Jones
Kathy Jones
Lois Jones
Owen Jones

Sarah Jones
Eddie Joyner
Harriet Kanzer
Helen Kish
Matilde LaBoy

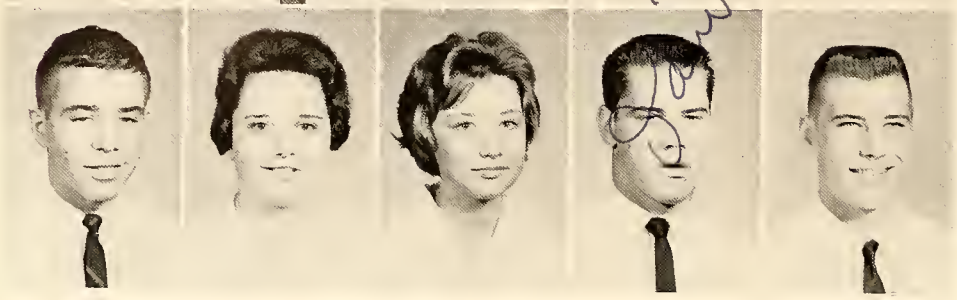

Johnny Lampros
Martha Lancaster
Mary Lancaster
David Langford
Jim Larson

Nick Lean
John Ledbetter
Kay Ledbetter
Anne Lee
Virginia Lee

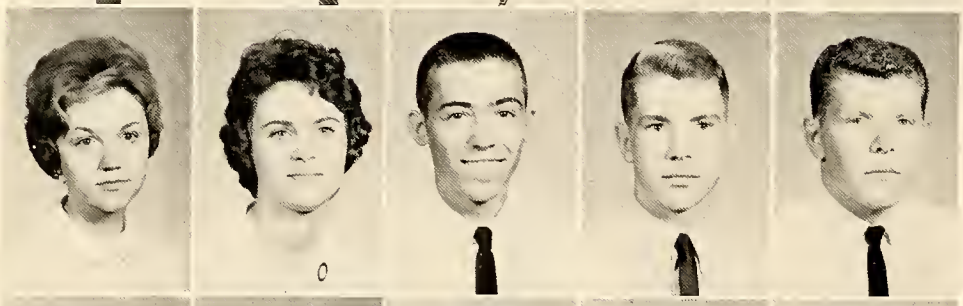

Lila Leverett
Nita Littlejohn
Charles Lockamy
Ben Long
Gerald Loper

Barbara Lorek
Bill Lowrey
Dianne MacIlwinen
Lulie MacKethan
Larry McLaurin

Carolyn McLemore
Bill McClendon
Philip McCorkle
Joan McDade
Frank McDavid

Susie McDonald
Wayne McDowell
David McNally
Eleanor McWhinnie
Bruce Mallick

Donna Mann
George Manska
Judy Massengill
Kathryn Matthews
Carolyn Maxwell

Frankie Maynard
Albert Melvin
Anne Melvin
Penny Melvin
Gary Miller

Gerardo Muñoz
Johnny Mish
James Muffett
Janet Monterose
Linda Moore

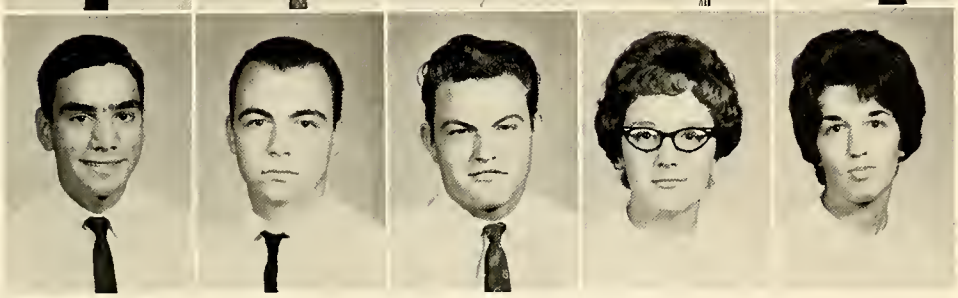

School becomes routine for Juniors

Charlotte Morrison
Lee Murphy
Dianne Nichols
Pamela Northcutt
Danny O'Quinn

Paul Ostborg
David Owen
David Padgett
Barbara Parker
Brenda Parrish

Jimmy Parrish
Bob Peele
Susan Peele
Linda Peoples
Frank Perkins

Peter Petroutsa
Jim Pigott
Mary Piskadlo
Betty Pittman
James Plante

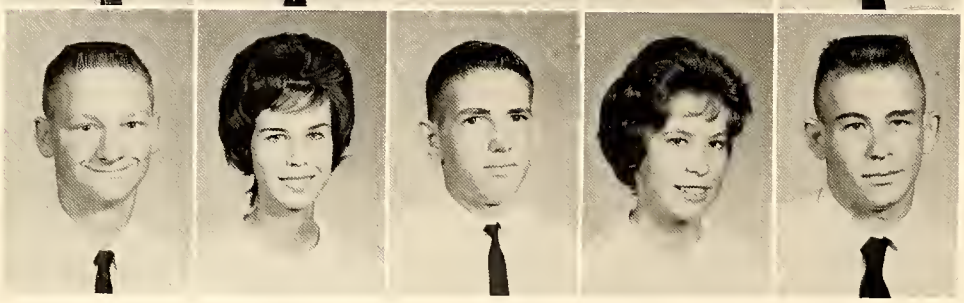

Doug Polk
Elizabeth Pollard
Ray Porter
Linda Postlethwait
Gary Price

Juniors find it takes more

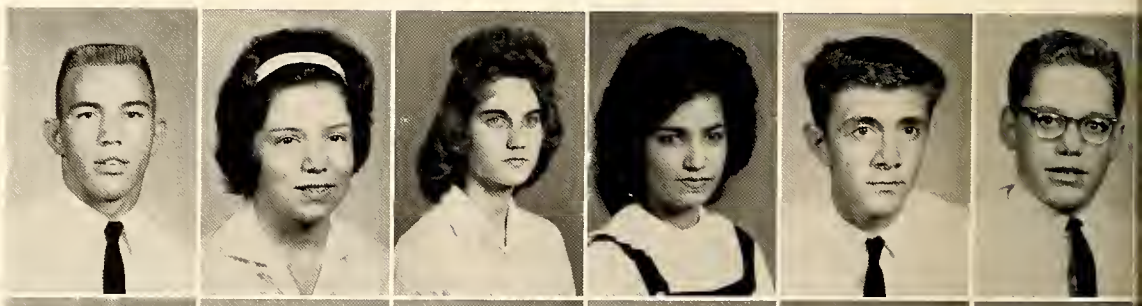

John Price
Judy Pruitt
Jean Punch
Inocencia Quinones
Stanley Randolph
Bing Reaves

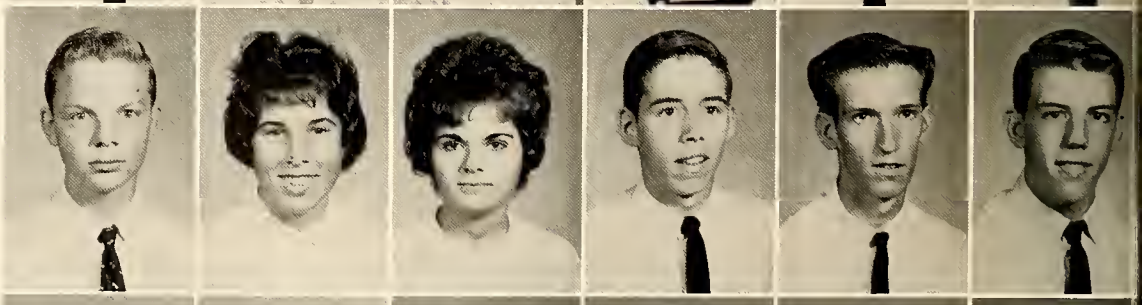

Michael Richards
Donlyn Richwine
Martha Riddle
Fred Ritter
Bernard Robinson
Bob Robinson

Kris Romstad
George Root
James Rose
Paul Roseman
David Russ
Jack Sandrock

Howard Satisky
Ann Schadel
Sue Schnurr
Robert Scott
Mary Segesky

Larry Sessoms
Norman Shaw
Billy Shaw
Susie Shearer
Mickey Sherrill

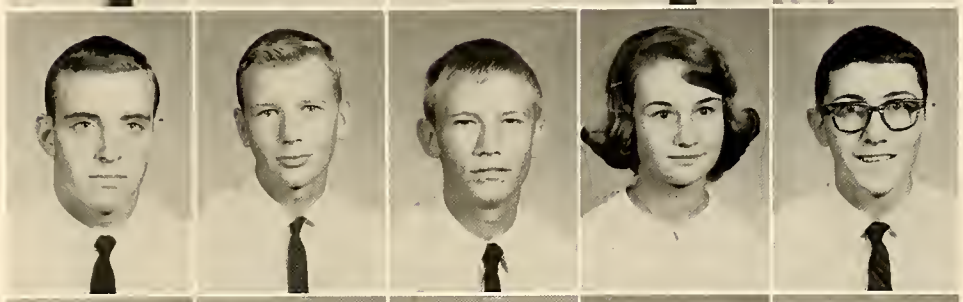

Robert Sigholtz
Yvonne Simmons
Vickie Skarzynski
Gordan Sloat
Alan Smith

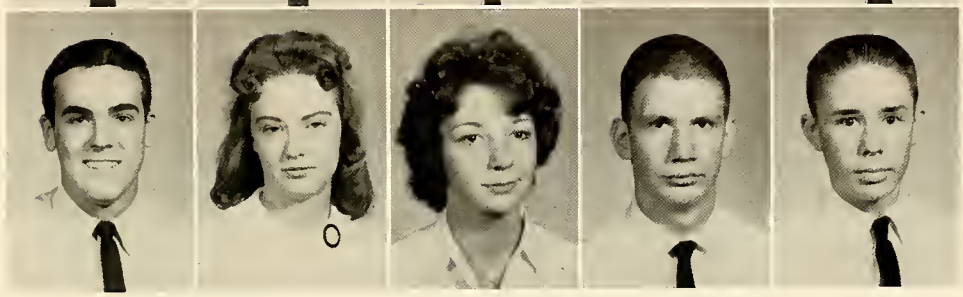

than readin' and writin'

Jimmy Smith
Lynette Smith
Newton Smith
Virginia Sparrow
Joel Speare
Janet Stancil

Germain Standley
Janet Stein
Nancy Stewart
Mary Anne Stoll
James Strong
Sandra Sunday

Brenda Swanson
Lana Sykes
Myra Tate
Bud Taylor
Ed Taylor
James Tew

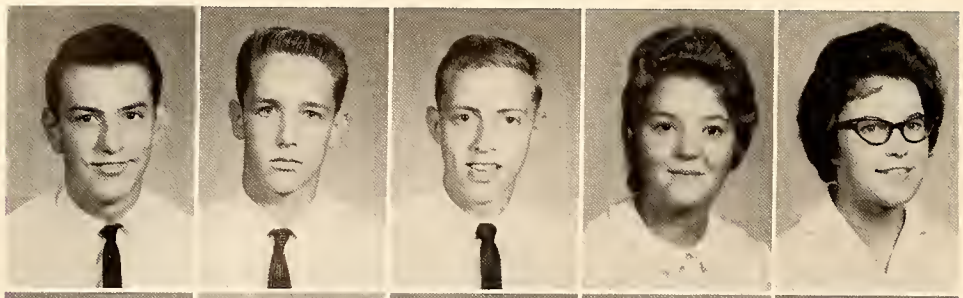

Larry Tew
Leonard Thagard
Morris Thompson
Pat Timmerman
Rita Tincher

Linda Tonkel
Jeanie Tornow
Diane Ussery
Vicki Vaughn
Charles Vick

Juniors wait hopefully

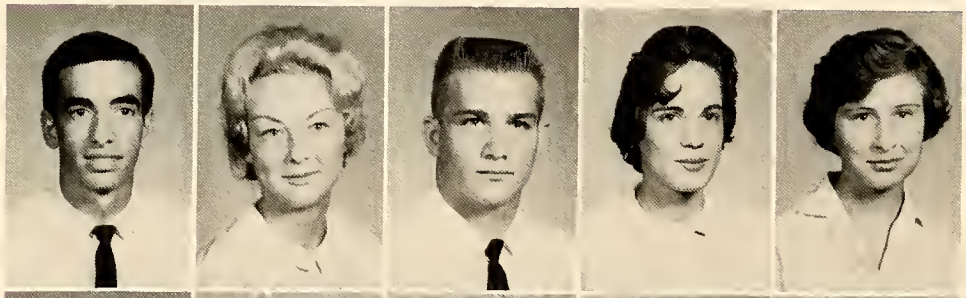

Bill Vurnakes
Barbara Waldron
Robert Walker
Brenda Walters
Patricia Walters

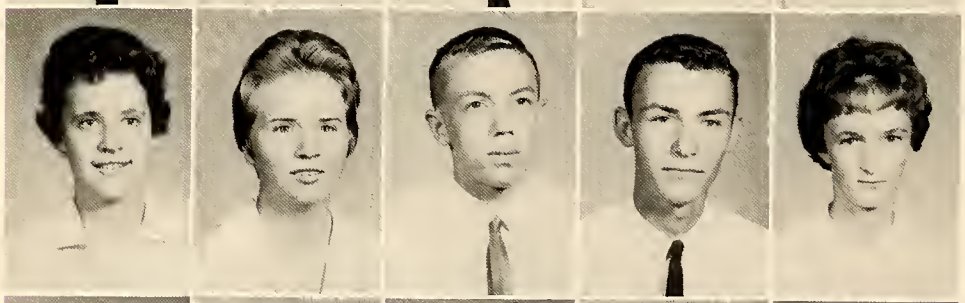

Rosemary Walton
Elaine Warren
Alan Waters
Tim Watson
Judy Watts

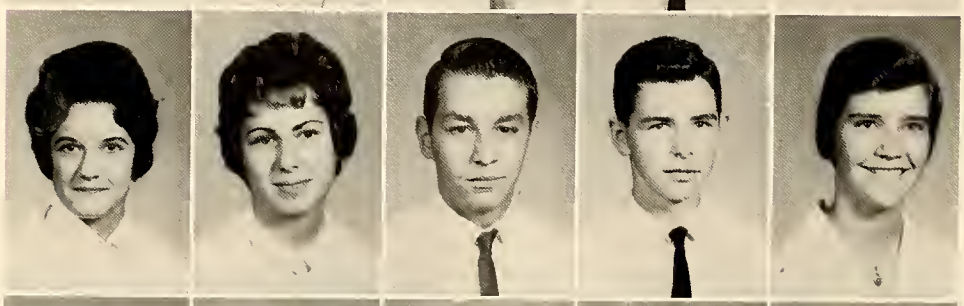

Linda Sue Weeks
Nora Wellons
Danny Wemyss
Robert Westbrooks
Betty White

Charles Williams
Gary Wilson
Holly Williams
Mary Anna Williams
Wayne Williams

Billy Willingham
Jerry Wilson
Clair Witter
Larry Wolfe
Wayne Yates

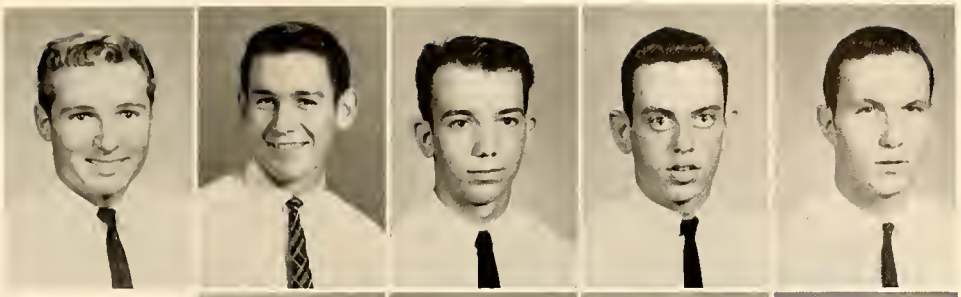

Richard Zabovnik
Mary Louise Zahran
Patricia Zahran
Teresa Zahran

for their rings

Juniors, Curtis Braswell, Gary Wilson, and Holly Williams, proudly display their new class rings.

Class History, Class of 1962

Three years ago we bravely entered F.H.S. as lowly sophomores with mixed emotions. We were somewhat afraid, but more excited than anything else. With the help of our capable class officers, however, we made it through that first year. We really had fine officers that year with Mary Gray Teague as president, Tip McColl as vice-president, Nancy Weinerth as secretary, and Grady Strickland as treasurer.

During our sophomore year Doug Culbreth received the Citizenship Award, and Jim Pigott was awarded the Band Service Medal. We were also well represented in other fields. Marlene Floyd was fourth runner-up in the Miss F.H.S. Contest, and the waiters and waitresses for the Jr.-Sr. included Mary Gray Teague, Bobbi Cato, Marlene Floyd, Carol Bruce MacFadyen, Ben Hailey, Jones McCall, Ronnie Peoples, and Larry Harris.

Finally we were upperclassmen. Our junior year was the busiest year of all at F.H.S. Our outstanding officers helped to make this a most successful year for us: Grady Strickland, president; Larry Harris, vice-president; Tip McColl, secretary; and Judy Dupree, treasurer. Also Mary Gray Teague was secretary of the student body, and Carol Bruce MacFadyen was treasurer of the student body.

Many members of our class received awards that year. Doug Byrd was awarded the Courtesy Cup, Ken Kennedy received the D.A.R. History Award and the Louise Black Scholastic Award, Mary Gray Teague received the D.A.R. Good Citizenship Award, and Jim Fish won the Stedman Essay contest. Our nine elected marshals were Mary Gray Teague, Chief; Larry Harris; Don McCoy; Grady Strickland; Carol Bruce MacFadyen; Sandra Julian; Mary Davis Riddle; Dan Perry; and Tip McColl.

We presented the Miss F.H.S. Contest our junior year in order to raise money for the annual Jr.-Sr. Prom. It was a very successful contest with Joanne Gray representing our class as second runner-up, and Mary Humphreys as "Miss Congeniality." The most exciting event was the Jr.-Sr. which we called "Sayonara," a Japanese good-bye.

At last we reached the final stretch. Now we are seniors. This year we are led by Jimmie Little, president; Dan Perry, vice-president; Mary Gray Teague, secretary; and Andy Augustine, treasurer. Don McCoy is president of our student body, and Lorraine Black is vice-president. Don is also treasurer of the State Student Council, and F.H.S. was honored by being chosen as the site for the State Student Council Convention this year.

Mary Gray Teague is the editor of the *LaFamac*, and Bob Page is the business manager. We have been led in cheers this year by Sandra Julian, head cheerleader, and her squad. We were so proud of our basketball team for defeating Raleigh for the first time in 15 years! SOS week, which means "Support Operation Support," was sponsored by the cheerleaders, and was really a week to remember.

Five lovelies from our class took top honors in the Miss F.H.S. Contest this year; Mary Davis Riddle, Miss F.H.S.; Mary Jane Lambeth, first runner-up; Sandra Julian, second runner-up; Jean Jones, third runner-up; and Mary Gray Teague, sixth runner-up.

We gaze back fondly on these memories and know that we will never forget them: the Senior Girls' Christmas Dance, the Washington trip, the Senior Play, and the Junior-Senior. We will remember these, but the memory that will be most vivid in our minds is the song "Pomp and Circumstance" as we leave the same way we came, with mixed emotions: somewhat afraid, but more excited than anything else.

Mary Humphreys
Class Historian

CLASS OF 1962

Class officers, Jimmie Little, Dan Perry, Mary Gray Teague and Andy Augustine, were the leaders in our active senior year.

The charming mascots for the class of 1962 are Jimmy "Bobo" Bryan and Joy Chavis.

The senior class is very proud of our Miss F.H.S. of 1962, Mary Davis Riddle.

The upperclassmen enjoy their last year of pep rallies.

JEANETTE ELIZABETH ADAMS

"Jeanette" . . . "A good laugh is sunshine in a house"

F.H.S. 2, 3, 4; Dramatics Club 2; Future Nurses 4; Glee Club 2; Intramural Basketball 3; Intramural Volleyball 3; Jr.-Sr. Figure Comm. 3; Library Assistant 4; Miss F.H.S. Contest 4

DAVID WILLIAM ALFORD

"David" . . . "Music is the universol languoge of mankind"

F.H.S. 2, 3, 4; Band 2, 3, 4

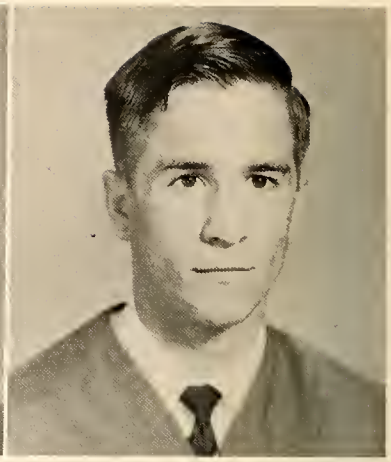

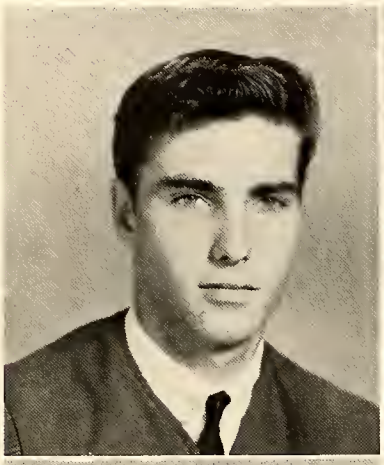

LEON EUGENE ALLEN

"Leon" . . . "The real charocter of man is found out by his amusements"

F.H.S. 2, 3, 4

WANDA GAYLE ALLEN

"Wanda" . . . "The pursuit of the perfect, then, is the pursuit of sweetness and light"

F.H.S. 2, 3, 4; Decorations Committee—Junior-Senior 3; Miss F.H.S. Contest Poster Committee 3

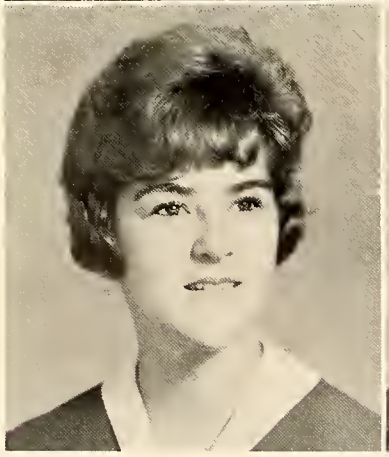

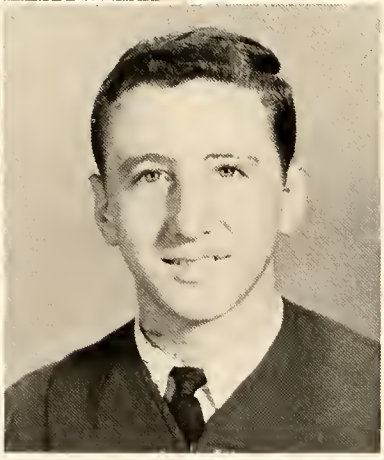

MARY KATHERINE ATKINS

"Kathy" . . . "Honor lies in honest toil"

F.H.S. 2, 3, 4; Dramatics Club 4; G.A.A. 3; Intramural Basketball 2, 3; Intramural Volleyball 2, 3; Junior-Senior Decorating and Figure Comms. 3; Miss F.H.S. Contestant 3; Tri-Hi-Y

ANDREW JOHN AUGUSTINE

"Andy" . . . "If wealth be measured in friendships—he is rich"

F.H.S. 2, 3, 4; Baseball Team 4; Basketball Team, Manager 3, 4; Senior Class Treasurer; J.V. Football Team 2; Homeroom Officer 2, 3, 4; Intramural Basketball 2; Intramural Volleyball 2; Jr.-Sr. Decorations Comm. 3; Key Club 4; S.C. Congress 4; Student Council 4; Teenage Club 2; Senior Superlative, "Friendliest"

JUDITH E. BARBOUR

"Judy" . . . "A sunny heart, a smile to match"

F.H.S. 2, 3, 4; G.A.A. 2; Homeroom Officer 2; Intramural Basketball 2, Captain 3; Intramural Volleyball 3; Jr.-Sr. Decorations Comm. and Figure Comm. 3; Miss F.H.S. Contestant 3; Miss F.H.S. Solicitor 3; Spanish Club 2; Teenage Club 2.

JAMES HUNTER BARDEN

"Jim" . . . "Better late than never"

F.H.S. 2, 3, 4; Band 2, 3, 4; Band Drum Major 4; Band Section Leader 3, 4; Band Clinics 2, 3, 4; D.O. Club 4; Hi-Y 3, 4; Intramural Basketball 2; Teenage Club 2, 3; Band Section Talent Award 2, 3

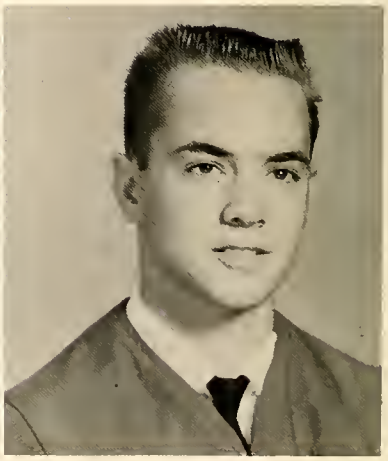

PATRICK WILLIAM BARFIELD

"Pat" . . . "The only way to have a friend is to be one"

F.H.S. 2, 3, 4; J.V. Football 2; HR V.-Pres. 2; HR Pres. 3; HR Treas. 4; Build. Comm., Jr.-Sr.; Teenage Club 2; Track Team 2

GLENDA SUE BARLOW

"Tinker" . . . "She says "Live and let live"

F.H.S. 2, 3, 4; D.E. Club 3; Glee Club 2; Int. Basketball 2; Int. Volleyball 2, 3; Dec. Comm. Jr.-Sr.; Lib. Asst. 3; Miss F.H.S. Cont. 4

BARBARA JUNE BARNES

"June" . . . "Kindness gives birth to kindness"

F.H.S. 2, 3, 4; Int. Bsktball 2, 3; Int. Volleyball 2, 3; Latin Club 2; Miss F.H.S. Solicitor and Dec. Comm.; Teenage Club 2

LARRY MICHAEL BARNES

"Larry" . . . "It is better to be wise for others than for ourselves"

F.H.S. 2, 3, 4; Del. to S. C. Nom. Con. 2; Football Team Manager 3, 4; Hi-Y 2, 4, Sec. 4; Intr. Basketball 4; Key Club 4; Monogram Club 4; Spanish Club 3, 4; Senior Superlative "Most School Spirit"

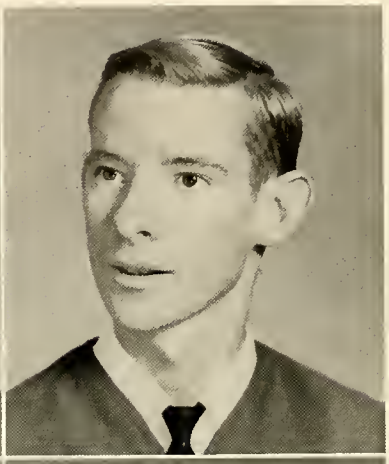

BRENDA CATHERINE BARRETT

"Brenda" . . . "A quiet dignity surrounds her"

F.H.S. 4; Miller Senior High 2, 3; Int. Bsktball 2; Int. Volleyball 2

ROY BRYANT BAUCOM

"Bryant" . . . "Victory belongs to the most persevering"

F.H.S. 2, 3, 4; Track Team 4

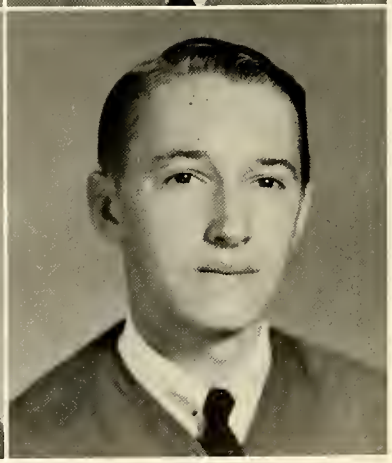

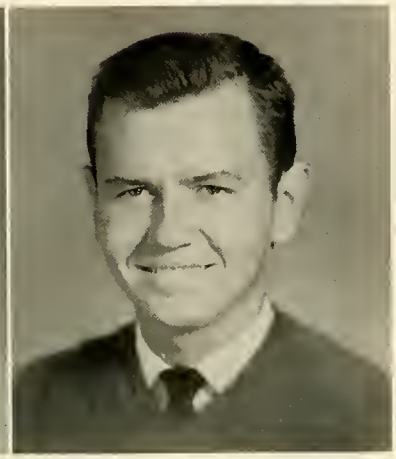

CHERYL ANNE BEDFORD

"Cheryl" . . . "Live with man as if God saw you"

F.H.S. 2, 3, 4; French Club 4; Future Teachers 4; G.A.A. 2, 3, 4; Glee Club 2, 3; Int. Basketball 2, 3; Int. Volleyball 2, 3; Junior-Senior Dec. Comm. 3; Latin Club 2; Miss F.H.S. 3, 4; Miss F.H.S. Dec. Comm. 3; Tri-Hi-Y 4

JAMES RICHARD BELL

"Jim" . . . "Good nature is his code"

F.H.S. 4; Clarksville H.S. 2, 3; Basketball 2; French Club 2; Int. Bsktball 3; Int. Volleyball 3; Monogram Club 2, 3; Tennis Team 2, 3, Captain 3

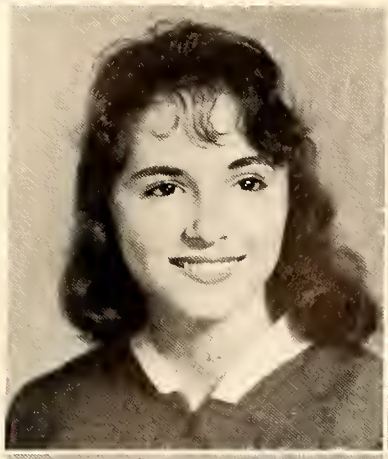

LOUELLA ANN BENTON

"Louella" . . . "Tis only noble to be good"

F.H.S. 2, 3, 4; D.E. Club 4; Int. Bsktball 2, 3; Int. Volleyball 2, 3

NANCY CUTIS BETHEA

"Nancy" . . . "He can't be wrong whose life is in the right"

F.H.S. 2, 3, 4; Future Teachers 2; G.A.A. 2, 3, 4, Secretary 4; Glee Club 2, 3, 4, Asst. Accomp. 2, 3, 4; News Reporter 4, Librarian 4, Section Head 4; Int. Bsktball 2, 3, 4; Int. Volleyball 2, 3, 4; Jr.-Sr. Dec. Comm. 3; Miss F.H.S. Cont. 2, 3, 4; Miss F.H.S. Sol., Dec., Entert. Comms.; Teen Club 2; Tri-Hi-Y 4

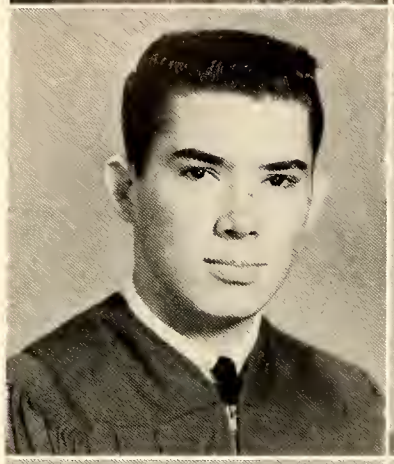

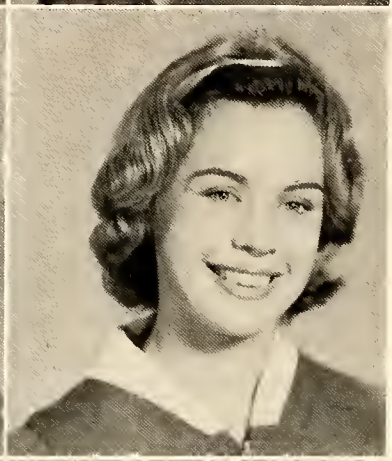

CHARLES LEON BIGGS, JR.

"Charles" . . . "Joking decides great things"

F.H.S. 2, 3, 4; Dramatics Club 2; Varsity Football 3; Homeroom Vice-Pres. 4; Intramural Bsktball 2, 3; Intramural Volleyball 2, 3; Jr.-Sr. Dec. Comm. 3; Latin Club 2; Teen Club 2

LORRAINE FLORENCE BLACK

"Lorraine" . . . "They go from strength to strength"

F.H.S. 2, 3, 4; Dramatics Club 2; French Club 3, 4; Intramural Bsktball 3; Jr.-Sr. Dec. Comm. 3; Jr.-Sr. Figure 4; *LaFamac* 4; Miss F.H.S. Cont. 3, 4; Miss F.H.S. Entert. Comm. Chair. 3; N.H.S. 4; Student Body Vice-Pres. 4; Tri-Hi-Y 4; Senior Superlative "Most Outstanding Citizen"; President Student Forum 4; Finalist United Nations Speaking Contest 3; Hi-Topics Student Reporter 4

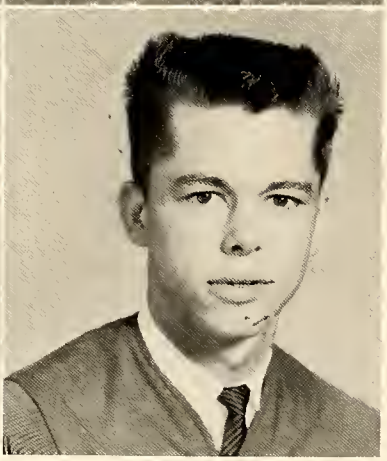

MARLENE FLOYD BLACK

"Marlene" . . . "Sweetness survives"

F.H.S. 2, 3, 4; Basketball Team 2; Cheerleader 2, 3; G.A.A. 2, 3; Jr.-Sr. Waitress 2; Miss F.H.S. Cont. 2, 3, 4th Runner-up; Tri-Hi-Y 2, 3

RONALD GILMER BLACKWELDER

"Ron" . . . "Mischief sparkes from his very eyes"

F.H.S. 2, 3, 4; Jr.-Sr. Dec. Comm. 3; Library Assistant 4; Spanish Club 3

SAMUEL ALEXANDER BLACKWELL, III

"Andy" . . . "A car worshipper"

F.H.S. 2, 3, 4; Band 2, 3, 4; Teenage Club 2, 3

MARTHA ANNE BLACKWOOD

"Martha" . . . "Kindness so splendid"

F.H.S. 2, 3, 4; S. C. Del. to Nom. Conv. 2; Future Nurses 3, 4, Secretary 3; Jr.-Sr. Dec. Comm. 3; Latin Club 2; Miss F.H.S. Dec. Comm. 3; Tri Hi-Y 4

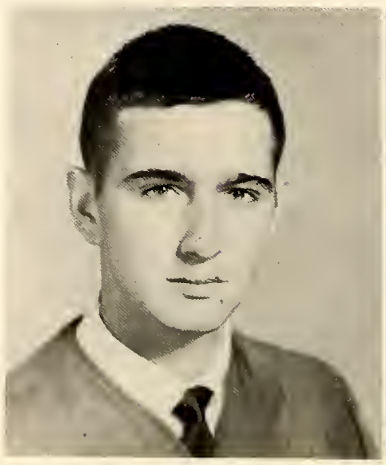

DARLEEN ANNETTE BLAY

"Darleen" . . . "A pleasant girl with a pleasant nature"

F.H.S. 2, 3, 4; Art Club 2; Basketball Team 2; Dramatics Club 2; Future Homemakers 4; Future Nurses 4; G.A.A. 2, 3, 4; Glee Club 2; Intramural Basketball 2, 3, 4; Intramural Volleyball 2, 3, 4; Junior-Senior Decorations Committee 3; Latin Club 4; Miss F.H.S. Contestant 3, 4; Miss F.H.S. Decorations, Soliciting Committee 3; Teenage Club 2; Tri-Hi-Y 3, 4; Tri-Hi-Y Football Team 3, 4; Intramural Softball Team 3, 4

JIM ALLEN BLEDSOE

"Jim" . . . "Some credit in being jally"

F.H.S. 4; 71st 2, 3; Basketball Team 2, 3; Football Team 3; Future Teachers 3; Homeroom Vice-President 2; Junior-Senior Decorations Committee 3; Junior-Senior Figure 3; Junior-Senior Waiter 2; Beta Club 2, 3; King of 71st Carnival 2; Chairman of Roman Banquet 2; Annual Staff 2; Pep Club 2, 3; Best Citizens Club 2, 3

NANCY MARIE BLUM

"Nancy" . . . "Graciaus as sunshine, sweet as the dew"

F.H.S. 2, 3, 4; Int. Bsktball 3; Int. Volleyball 3; Jr.-Sr. Decorations Com. 3; Spanish Club 4; Bowling League Championship 3

CHARLES PERRY BRIS-BOIS, JR.

"Chuck" . . . "His dispasition accepts the terms af life"

F.H.S. 2, 3, 4; Delegate to S. C. Nom. Con. 3; Golf Team 4; Hi-Y 3, 4; H.R. Treasurer 3, Pres. 4; Int. Volleyball 3, 4; Jr.-Sr. Dec. 3; Jr.-Sr. Figure 3; Monogram Club 4; Track Team 2

ALICE FAYE BRITT

"Alice" . . . "The sun shines an her with pleasure"

F.H.S. 2, 3, 4; D.E. Club 3; Int. Volleyball 2; Miss F.H.S. Contestant 4

EDWARD DELMA BROADWELL III

"Eddie" . . . "Our character is the result af aur canduct"

F.H.S. 2, 3, 4; Hi-Y 2, 3; Int. Bsktball 2; Teenage Club 2

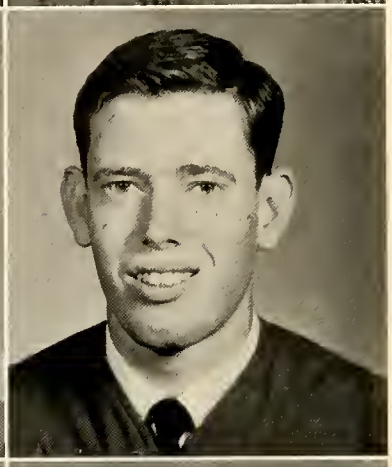

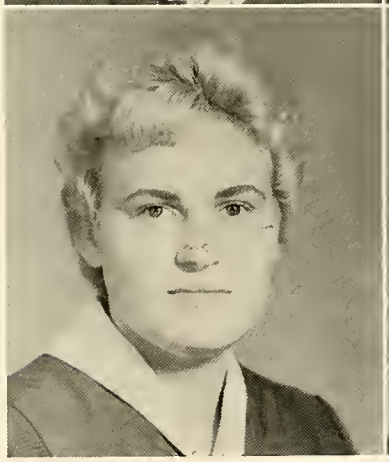

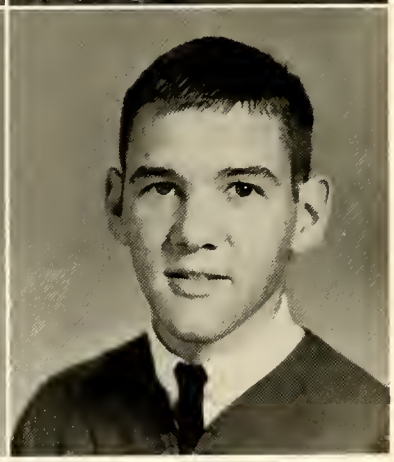

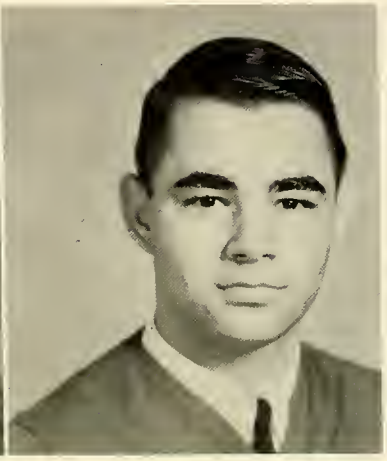

ROBERT LEE BROWN

"Bab" . . . "I have nothing ta offer but blaad, tail, and sweat"

Mannheim American High School 2, 3; F.H.S. 3, 4; Bsktball Team 2; Ind. Arts Club 2, 3; Science Club 2

CHARLES STEVEN BRUMBERG

"Charles" . . . "To the man wha himself strives earnestly, God alsa lends a helping hand"

F.H.S. 2, 3, 4; Glee Club 2, 3; Student Director 2; Int. Bsktball 2

DAISY McKAY BRYAN

"Daisy" . . . "She bubbles with life"

F.H.S. 2, 3, 4; Dele. to S. C. Nom. Conv. 2; HR Sec. 2, 3; Student Forum 4; Intramural Bsktball 3; Jr.-Sr. Decoration 3; *LaFamac* Staff 4; Miss F.H.S. Cont. 3, 4; Latin Club 2; Miss F.H.S. Solicitor, Publicity Comm. Teen Club 2; Tri-Hi-Y 4; Senior Superlative "Wittiest"

WILLIAM FRANKLIN BRYAN

"Willie" . . . "He who hath found happiness hath found the secret"

F.H.S. 2, 3, 4; Football 2, 4; Int. Bsktball 2, 3; Int. Volleyball 2, 3; Track 2, 4

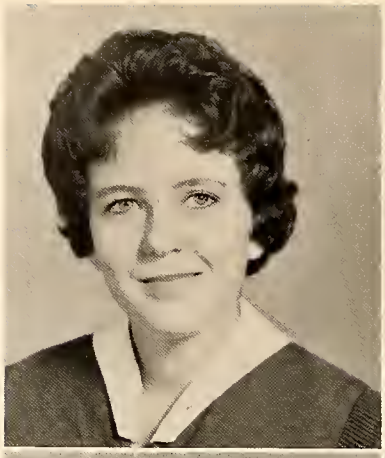

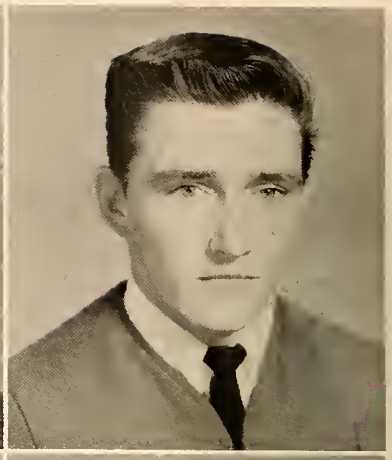

BETTY CAROL BRYANT

"Carol" . . . "Sweetness survives"

F.H.S. 2, 3, 4; G.A.A. 4; Int. Bsktball 2, 3, 4; Int. Volleyball 2, 3, 4; Jr.-Sr. Dec. Comm. 3; Miss F.H.S. Contestant 3, 4; Miss F.H.S. Dec. Comm., Solicitor 3

VIRGINIA ANN BUESS

"Ginny" . . . "An outward and visible sign of an inward and spiritual grace"

F.H.S. 2, 3, 4; HR Pres. 2, Treas. 3; Jr.-Sr. Dec. Comm. Chairman Garden; Latin Club 2; Library Assist. 3; Miss F.H.S. Contestant 4; Miss F.H.S. Solicitor; National Honor Society 3, Vice-Pres. 4; National Merit Semi-Finalist 4; Library Club Reporter 3; Delegate to N.H.S. Convention 3

JOHN PETER BUELOW

"Pete" . . . "Man is the artificer of his own fortune"

F.H.S. 2, 3, 4; Carlisle, Pa. HS 4

SUSAN ANN BULLOCK

"Susi" . . . "Wisdom and goodness are twin born"

F.H.S. 2, 3, 4; French Club 3, 4; Intramural Bsktball 3; Int. Volleyball 3; Jr.-Sr. Decorations Comm.; *LaFamac* Staff 4; Miss F.H.S. Contestant 2, 3, 4; Miss F.H.S. Solicitor, Decorations Comm.; National Honor Society 3, 4, Historian 4, Vice-President 4; Senior Superlative—"Most Intellectual"; National Merit Finalist 4

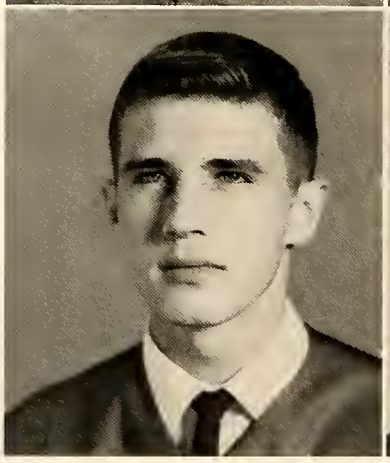

HELEN LOUISE BUNNELL

"Louise" . . . "It matters not how long we live, but how"

F.H.S. 2, 3, 4; D.E. Club 2, 3; Jr.-Sr. Dec. Comm. 3; Miss F.H.S. Solicitor; Spanish Club 3

NANCY LOUISE BURNEY

"Louise" . . . "He who loves and laughs must surely do well"

F.H.S. 2, 3, 4; D.E. Club 2, 3; Jr.-Sr. Dec. Comm. 3; Latin Club 2; Miss F.H.S. Contestant 2, 3; Miss F.H.S. Solicitor

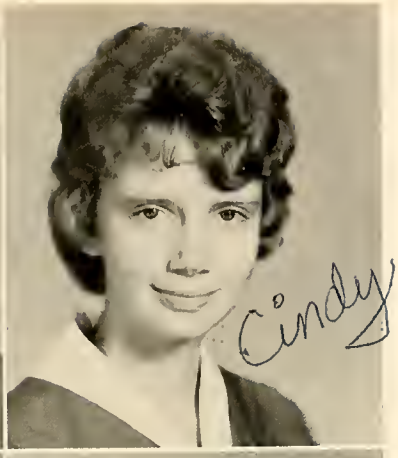

CLEO CORNILIUS BYRD, JR.

"C. C." . . . "Few men make themselves master of themselves"

F.H.S. 4; Roseboro-Salemburg 2, 3; Band Manager 2, 3; Baseball Team 2; J.V. Basketball 2, 3; Glee Club 2, 3; Intramural Basketball 2, 3, 4; Jr.-Sr. Lighting Comm. Chairman; Latin Club 2; Tecnage Club 2, 3; Track Team 4; Beta Club 2, 3; Second Place Award Sampson County Science Fair.

CYNTHIA ANNE BYRD

"Cindy" . . . "Unto the pure, all things are pure"

F.H.S. 2, 3, 4; Art Club 4; Future Teachers 3; Intramural Basketball 3, 4; Intramural Volleyball 3, 4; Jr.-Sr. Decorations Comm., Figure 3; Latin Club 2, 4; Miss F.H.S. Contestant 2, 3, 4; Miss F.H.S. Solicitor, Decorations Comm.; National Honor Society 4; Teenage Club 2; Tri-Hi-Y 4

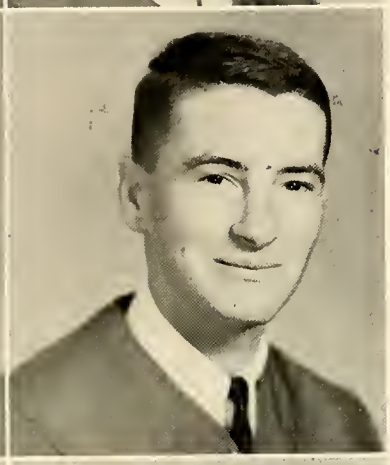

FRANKLIN DOUGLAS BYRD III

"Daug" . . . "Energy and persistence conquer all things"

F.H.S. 2, 3, 4; Basketball Team 2; Speaking Delegate to S. C. Nom. Con. 2, 3; Glee Club 2, 3, 4; Homeroom Vice-President 2, 3; Jr.-Sr. Floor and Flower Comm., Figure 3; Key Club 2, 3, 4; District Con. 2, 3, 4; Hi-Topics Staff 2, 3, 4; *LaFamac* Staff 4; Miss F.H.S. Music Comm., Head Usher; Teenage Club 2; Track Team 3; Courtesy Cup Award 3

JOHNNY CLYDE BYRD

"Jahnny" . . . "Brevity is the soul of wit"

F.H.S. 2, 3, 4; Basketball Team Manager 3; Intramural Basketball 2; Intramural Volleyball 2

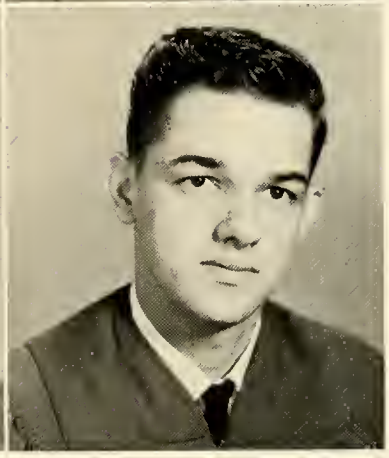

BETTY LOIS CAIN

"Betty" . . . "Real Happiness is dear"

F.H.S. 2, 3, 4; Intramural Basketball 2, 3; Intramural Volleyball 2, 3

JOHN DAVID CALHOUN

"Jahn" . . . "Fartune befriends the bald"

F.H.S. 2, 3, 4; D.E. Club 3, 4

LOUISE LYNNE CANADY

"Lauise" . . . "Her ways are ways of happiness"

F.H.S. 2, 3, 4; Delegate to S. C. Nom. Con. 2; Future Teachers 2; G.A.A. 2, 3, 4; Homeroom President 2; Intramural Basketball 2, 3, 4; Decorations Comm. Jr.-Sr. 3; Miss F.H.S. Solicitor, Decoration Comm. 3, Contestant 2, 3; Teen-age Club 2

SANDRA ANNE CARLSON

"Sandra" . . . "The purest pleasure lies within useful accupation"

F.H.S. 4; Bradwell Institute 2; Richmond Academy 3; 71st H.S. 3; Future Homemakers 2; Intramural Volleyball 4; Pamphlet Comm. Jr.-Sr.; Spanish Club 3

ROYCE EDWARD CARROL

"Royce" . . . "Every man is the Architect of his own soul"

F.H.S. 2, 3, 4; Band 2, 3, 4; Band Letter Club 3, 4; Vice-President Homeroom 2; Decorations and Date Committee, Junior-Senior 3; Decorations and Soliciting Committee, Miss F.H.S. Contest 3; Teenage Club 2; Chess Club 2; Junior Exchange Club 3, 4; Order of DeMolay 4

CHARLES SEYMOUR CARTER

"Charles" . . . "A cheerful life is what they love"

F.H.S. 2, 3, 4; Intramural Basketball 3; Intramural Volleyball 3; Junior-Senior Decoration Com. 3; Libr. Assistant 4; Miss F.H.S. Dec. Comm. 3; Teenage Club 2

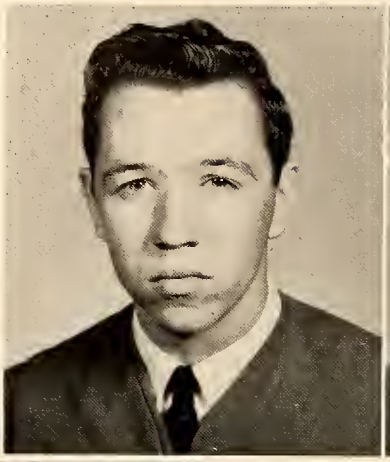

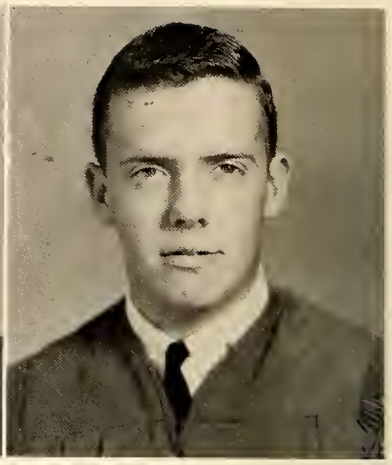

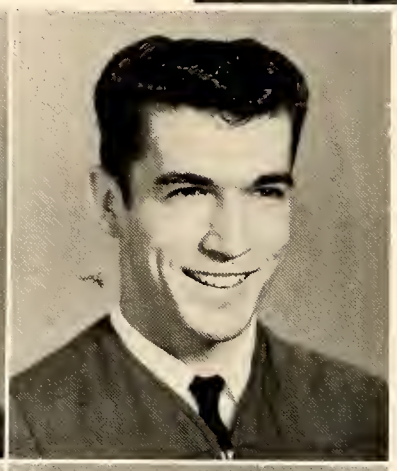

JUDY CATHERINE CARTY

"Judy" . . . "Beauty is power; a smile is its sword"

F.H.S. 2, 3, 4; Dramatics Club 2; Glee Club 2, 3; Girls' Athletic Association 2, 3, 4; Intramural Basketball 2, 3, 4; Intr. Volleyball 2, 3, 4; Jr.-Sr. Dec. Comm. 3; Miss F.H.S. Cont. 2, 3, 4; Miss F.H.S. Decorations Committee

ROBERT WARREN CATALANA

"Bob" . . . "His ways are ways of pleasantness"

F.H.S. 2, 3, 4; Distributive Education Club 4

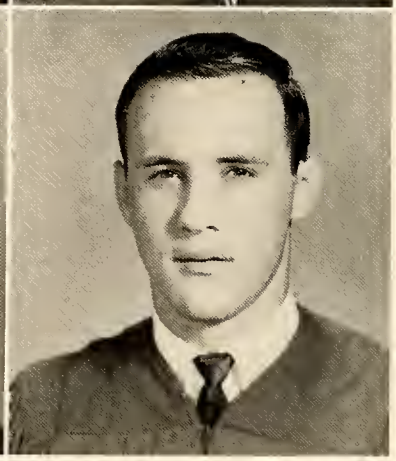

BARBARA ANNE CATO

"Bobbi" . . . "Life is a pure flame and we live by an invisible sun with us"

F.H.S. 2, 3, 4; Cheerleader 4; Homeroom Officer, Treasurer 2; Junior-Senior Waitress 2, Decorations Committee 3; *LaFamac* Staff; Miss F.H.S. Contest 3; Miss F.H.S. Decorations and Soliciting Committee 3; Scottish Dancer 3; Senior Superlative "Cutest"; Homecoming Sponsor 4

BENJAMIN ARNOLD CHENEY

"Benny" . . . "He who thinks for himself and rarely imitates, is a free man"

F.H.S. 2, 4; Seventy-first 3; Football Team 3; Homeroom Vice-President 2, 3; Monogram Club 3; Pep Club 3

SCARLETT ANN CHENEY

"Scarlett" . . . "Silence is more eloquent than words"

F.H.S. 3, 4; Richmond Academy 3; Latin Club 2; Tri-Hi-Y 2

KATHLEEN ROSE CIOTTONI

"Kay" . . . "Kindness is the golden chain by which society is bound together"

F.H.S. 2, 3, 4; French Club 3, 4, Treas. 4; Glee Club 2, 3, 4; Jr.-Sr. Dec. Comm.; Latin Club 2; Miss F.H.S. Contestant 3, 4; Nat. H. Soc. 4; Student Forum 4

JAMES WILLIAM CLACKUM

"Jim" . . . "Nothing is impossible to a willing heart"

F.H.S. 3, 4; Hubasake, Okinawa Senior High 2; Baseball Team 2; Student Council 2; Spanish Club 2, 3, 4

JANET DEANE COCKE

"Janet" . . . "Dancing feet make light the heart"

F.H.S. 2, 3, 4; Miss F.H.S. Contestant 2, 3; Miss F.H.S. Solicitor 3; Scottish Dancers 2, 3; Scottish Dancers President 4; Spanish Club 2; Tri-Hi-Y 3

DAVID BRUCE CORRIGAN

"David" . . . "Behavior is a mirror in which everyone shows his image"

F.H.S. 2, 3, 4; Intramural Basketball 2; *LaFamac* Staff 2; Library Assistant 3, 4; Teenage Club 2, 3

DAVID CAMERON COSBY

"David" . . . "It is excellent to have a giant's strength"

F.H.S. 4; Leavenworth High School 2; Carroll High School 3; Football Team 2, 3, 4; Monogram Club 3, 4; Teenage Club 2, 3; Track Team 2, 3, 4; Science Club 3

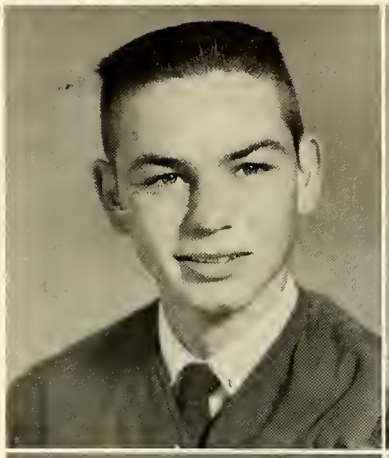

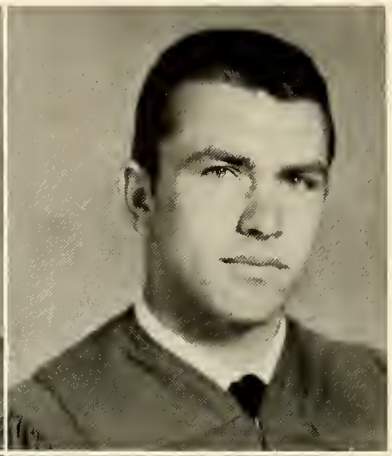

NANCY ETHEL COX

"Nancy" . . . "The carefree life"

F.H.S. 3, 4

GERALD BOBBY CRAVER

"Smokey" . . . "Happy am I, from care I am free"

F.H.S. 3, 4; Lexington Senior High 2; Golf Team 2, 3; Homeroom President 2; Homeroom Vice-President 3; Representative to Student Forum 3; Intramural Basketball 2, 3, 4; Teenage Club 3, 4

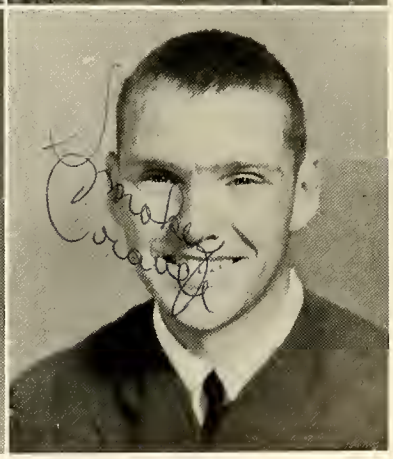

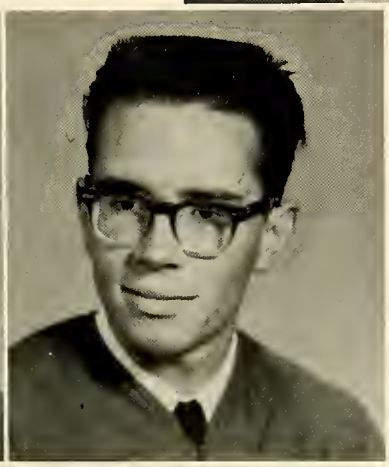

ROBERT SAMUEL CROMARTIE III

"Sam" . . . "One who never turned his back, but walked straight forward"

F.H.S. 2, 3, 4; Football Team 2, 4; Homeroom Vice-President 2, 4; Jr.-Sr. Decorations Comm. 3; Key Club 2, 3, 4; District Convention—Key Club 2, 3; Key Club Board of Directors 4; Monogram Club 4; Track Team 2, 3, 4

KARL BRYANT CROWE

"Karl" . . . "A pleasant companion, a true friend"

F.H.S. 2, 3, 4; Intramural Volleyball 2; Jr.-Sr. Decorations Comm.

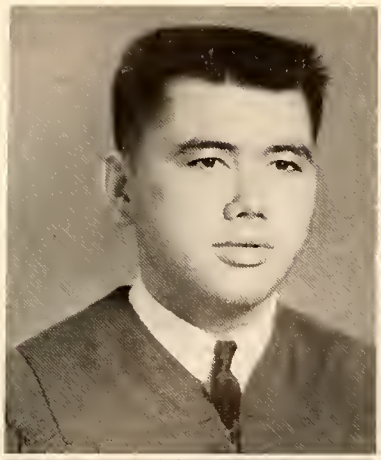

CARSON DOUGLAS CULBRETH

"Doug" . . . "In thy face I see the map of honor, truth, and loyalty"

F.H.S. 2, 3, 4; Int. Basketball 2; Int. Volleyball 2; Jr.-Sr. Chairman of King and Queen Comm.; Key Club 2, 3, Pres. 4; Miss F.H.S. Announcer, Business Man.; Student Council 2, 4, Teenage Club 2; D.A.R. Good Citizen Award 2

FRANCES MOORE DAVIS

"Fran" . . . "A waman's hopes are woven of sunbeams"

F.H.S. 2, 3, 4; Future Teachers 2; G.A.A. 2, 3, 4; Glee Club 2, Stu. Dir.; Homeroom Sec. 2; Int. Basketball 2, 3, 4; Int. Volleyball 2, 3, 4; Jr.-Sr. Dec. Com. 3; Latin Club 2; Miss F.H.S. Contestant 2, 3, 4; Miss F.H.S. Solicitor and Dec. Comm.; Spanish Club 4; Tri-Hi-Y 4; Teenage Club 2

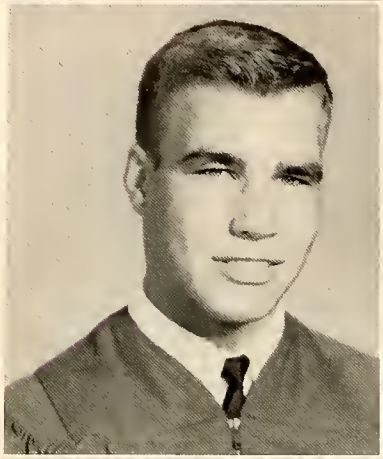

GREGORY MACK PERRY DAVIS

"Greg" . . . "Speech is great but silence is better"

F.H.S. 2, 3, 4; Del. to Stud. Coun. Nom. Conv. 2; Glee Club 3, 4; H.R. Vice-Pres. 3; Intramural Basketball 2, 3, 4; Volleyball 2; Jr.-Sr. Elec., Dec. Coms.; *LaFamac* Staff 4; Miss F.H.S. Dec. Com., Sol., Announcer 3; Span. Club 3, 4, Pres. 3; Sr. Play 4; Track Team 3, 4

JACKIE MADELYN DAVIS

"Jackie" . . . "A fun-loving girl with a gay heart"

F.H.S. 2, 3, 4; Munich Am. H.S. 2; G.A.A. 4; Int. Basketball 3, 4; Volleyball 3, 4; Int. Softball 3, 4; Jr.-Sr. Dec. Com.; Miss F.H.S. Dec. 3

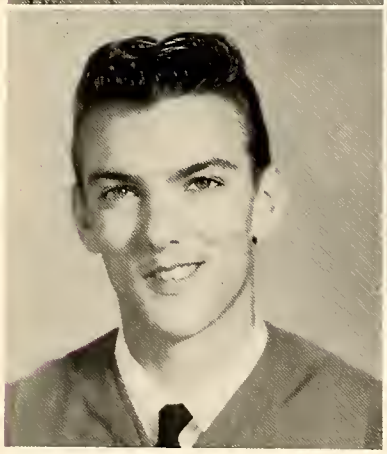

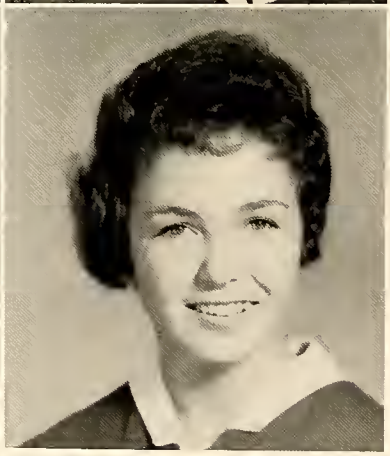

WILLIAM LEE DAVIS

"Bill" . . . "Friendship begets its own"

F.H.S. 3, 4; Tubman H.S. 2; Band 2, 3; Basketball 2; Baseball 2; D.O. Club 3; Vice-Pres. D.O. Club 3; Football Team 2

PATRICIA ANNE DAWSON

"Patsy" . . . "As merry as the day is long"

Sidney Lanier H.S. 2; F.H.S. 3, 4; H.R. Off. 2; Girls Athletic Association 2; Int. Volleyball 3, 4; Jr.-Sr. Dec. Com. 3; Miss F.H.S. Contestant 3, Solicitor 3; Tri-Hi-Y 2

WILLIAM DEBRUIN, JR.

"Billy" . . . "Full of mischief, fralic, and fun"

F.H.S. 2, 3, 4; Glee Club 2, 3, 4; Junior-Senior Decorations Committee 3; Latin Club 2; Teenage Club 2

ELLA LOUISE DEITZ

"Lauise" . . . "By diligence her efforts bloam"

F.H.S. 4; Mesa, Arizona High School 2, 3; Newspaper Staff, Assistant Editor 3; Girls' Athletic Association 2, 3; Glee Club 2, 3, 4; Homeroom Secretary 2; Intramural Volleyball 4; Annual Staff 3; Tri-Conettes 2, 3; Debate Club 3; Debate Club Secretary 3; Quill and Scroll 3

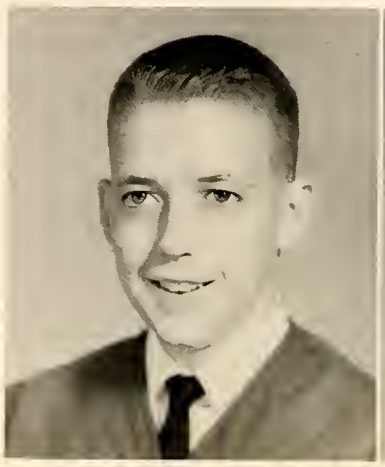

SHIRLEY JEANNE DeYEAR

"Shirley" . . . "Politeness goes far, yet costs nothing"

F.H.S. 2, 3, 4; Future Homemakers 3, 4; Jr.-Sr. Decorations Comm.; Miss F.H.S. Contestant 4; Miss F.H.S. Solicitor

RAYMOND BRYAN DILLARD

"Roy" . . . "The voice of the people, the voice of God"

F.H.S. 2, 3, 4; French Club 3, 4, Pres. 4; Homeroom Pres. 2, 3, 4; Key Club 2, 3, 4, Board Member 2, Sec. 3, Parliamentarian 4; Latin Club Pres. 2; Miss F.H.S. Contest Announcer 3; N.H.S. 3, 4, Pres. 4; Student Council Parliamentarian 4; Senior Superlative "Most Likely to Succeed"; Public Address at Basketball Games 3, 4

LINDA LEE DOWNING

"Lindo" . . . "It is better to be small and shining than to be large and cast a shadow"

F.H.S. 2, 3, 4; Del. to S. C. Convention 2; Intramural Basketball 3, 4; Intramural Volleyball 2, 3; Jr.-Sr. Mural Comm. Chairman; Miss F.H.S. Contestant 3, 4; Tri-Hi-Y 4; Gold Key Art Award

LEROY DRENNAN

"LeRoy" . . . "I have fun—I just go about it quietly"

F.H.S. 2, 3, 4; Football Team 2, 3; Track Team 2

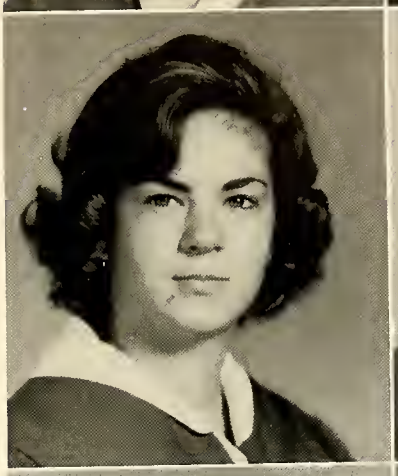

JUDY GILES DUPREE

"Judy" . . . "As merry as the day is long"

F.H.S. 2, 3, 4; H.R. Treas. 3; G.A.A. 2; Glee Club 2, Sec.; Jr. Class Treasurer; Int. Basketball 3, 4, Captain 3, Champ. 3; Int. Volleyball 3, 4; Latin Club 2; Miss F.H.S. Contestant 3, 4; Miss F.H.S. Solicitor; Decorations Comm.; Student Council 3; Teenage Club 2; Tri-Hi-Y 3, 4

CATHY DEANNE DUMAS

"Cathy" . . . "Full of Charm"

F.H.S. 4; Scarsdale New York High School 2, 3; *Maroon* Staff 3; Cheerleader 3; G.A.A. 2; H.R. Off. 2, 3; H.R. Pres. 4; Library Assistant 2; Spanish Club 3, 4; All County Hockey Team, Hockey Honor Squad 2, 3; Basketball Honor Squad 2, 3; Social Planning Board Comm. 3

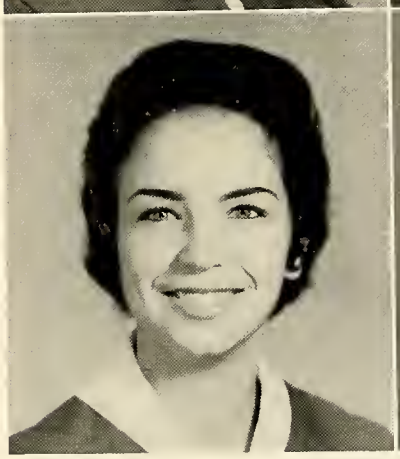

FRANCES LOUISE DYE

"Frances" . . . "A good mind possesses a kingdom"

F.H.S. 2, 3, 4; Art Club 2; Latin Club 2; Nat. Honor Society 4

ALTON FERROL EDMUNDSON, JR.

"Ferrol" . . . "It is the mind that makes the mind"

F.H.S. 2, 3, 4; Baseball 2; J.V. Basketball; Del. S.C. Nom. Conv. 2, 3; Football Team 2, Varsity Squad 3, 4; Hi-Y 2, 3, 4, Chaplain 4; H.R. Pres. 2, V.-P. 3, Treas. 4; Span. Club 3, 4; Int. Basketball and Volleyball 3, 4; Jr.-Sr. Waiter and Waitress Comm. 3; Monogram Club 4; Teenage Club 2; Track Team 3, 4; Student-Teacher Basketball Game 2, 3, 4; Referee Powder Puff Football Game 3, 4; Student Forum 2

BETSY DOAN EDMUNDSON

"Betsy" . . . "What can I say better than silence does?"

F.H.S. 2, 3, 4; Intramural Basketball 3, 4, Champions 3; Intramural Volleyball 3, 4, Capt. 4; Intramural Softball 3, 4; Badminton 3, 4, Runner-up 3; Ping Pong 3, 4; Jr.-Sr. Dec. Comm.

DAVID PHILLIP EDWARDS

"David" . . . "A smile is full of worth and goodness too, with manly kindness blent"

F.H.S. 2, 3, 4; Glee Club 3; Student Forum Rep. 4; Intr. Basketball 2, 3; Intr. Volleyball 2, 3; Jr.-Sr. Dec. and Planning Comm.; Jr.-Sr. Figure 3; Key Club 3, 4; *LaFamac* Staff 4; Latin Club 2; Dec. Comm. for Miss F.H.S., Usher 3; Student Council 3; Pres. Pro-Tem of Student Forum 4

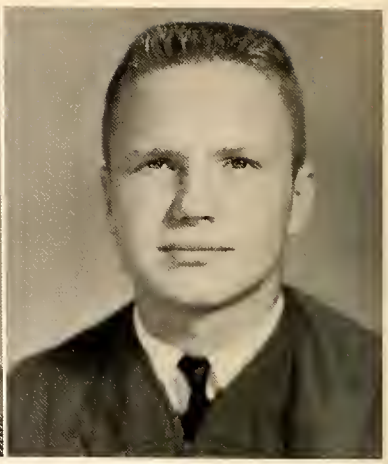

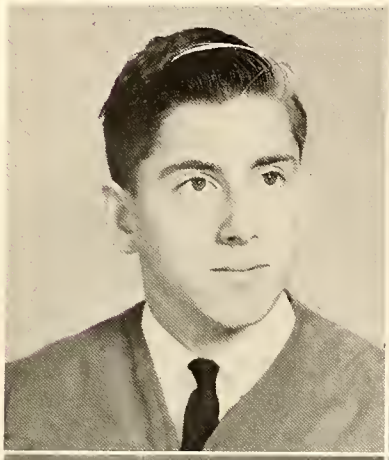

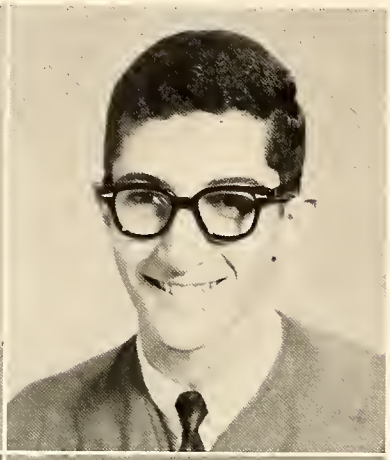

RANDOLPH WILLIAM ELLIS

"Randy" . . . "A real man is he whose goodness is a part of himself"

F.H.S. 4; Lawton, Okla. Senior High 2; Leavenworth, Kansas Senior High 3; Baseball Team 2, 4; Jr.-Sr. Dec. Comm. 3, Master of Ceremonies for Floor Show for Jr.-Sr. 3; National Honor Society 2; Spanish Club 2; Teenage Club 3

ALBERT JOSEPH FADEL

"Albert" . . . "Smooth runs the water where the brook runs deep"

F.H.S. 2, 3, 4; Intr. Basketball 2, 3; Intr. Volleyball 2, 3; Jr.-Sr. Dec. Comm., Jr.-Sr. Invitations Comm.; Latin Club 4; Miss F.H.S. Contest Dec. Comm., Usher, Solicitor 3; Teenage Club 2

SUZANNE CAMILLA FAIRCLOTH

"Sue" . . . "Nothing is rarer than real goodness"

F.H.S. 2, 3, 4; John Adams High School, N. Y. 2; Homework Sec. 2; Cheerleader 2; Library Assistant 2; Miss F.H.S. Contestant 3, 4

GLENDA JOYCE FAULKNER

"Glenda" . . . "Fairness for all is her gift"

F.H.S. 2, 3, 4; Future Nurses Club 3; Future Teachers Club 2; G.A.A. 2, 3, 4; Intr. Basketball 3; Intr. Volleyball 3, 4; Jr.-Sr. Dec. Comm. 3; Latin Club 2; Miss F.H.S. Contestant 2, 3, 4; Miss F.H.S. Contest Solicitor and Dec. Comm.; Teenage Club 2; Tri-Hi-Y 4

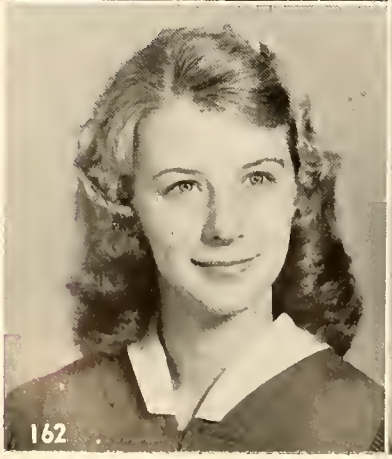

TERRY JEAN FAWCETT

"Terry" . . . "Diligence makes perfection"

F.H.S. 2, 3, 4; Intr. Basketball 3; Intr. Softball 3; Miss F.H.S. Contestant 3; Homecoming Sponsor 4

GERALD EARNEST FAWLEY, JR.

"Jerry" . . . "Nature made him and then broke the mold"

F.H.S. 4; George Washington High School, Danville, Va., 2, 3; Class Vice-Pres. 2; Class Pres. 3; Basketball Team 2; Football Team 2, 3, 4; Glee Club 2, 3, Vice-Pres. 3; Homeroom Pres. 3, Marshal 3; Monogram Club 2, 3, 4; Student Council 3; Track Team 2, 3; All-West Chorus 2, 3; I.R.C. 3; Civics Club 3; Judiciary 3; Boys' State 3; German Club 3; Hi-Y 2, 3, Pres. 2, Vice-Pres. 3

JOHN HOWARD FERGUSON
"Howard" . . . "The mildest manner and the gentlest heart"
F.H.S. 2, 3, 4

WILLIAM CURTIS FINCH, JR.
"Billy" . . . "Kindness is the virtue of the heart"
F.H.S. 2, 3, 4; Baseball Team 2, 3, 4; Intramural Basketball 2, 3, 4; Latin Club 3

JAMES ARTHUR FISH
"Jim" . . . "The great hope of society is individual character"
F.H.S. 2, 3, 4; Homeroom Treasurer 2, 3, Homeroom President 4; Intramural Basketball 2, 3; Junior-Senior Decorations and Electrical Committee 3; Latin Club 2; Miss F.H.S. Program Committee 3; National Honor Society 3, 4; National Honor Society Treasurer 4; National Honor Society President 4; Spanish Club President 4; Teen Club 2; Span. Club 3, 4; Stedman Essay Award 3; Laboratory Assistant 4

ROBERT LOUIS FLORA
"Bob" . . . "Humor is the heart's delight"
F.H.S. 2, 3, 4; Band 2; Baseball Team 4; D.O. Club 4; Intramural Basketball 2, 3, 4; Teen Club 2

PENNY ELIZABETH FORLINI
"Penny" . . . "Quietness is a virtue of the wise"
F.H.S. 2, 3, 4

FRED ALLEN FULKERSON
"Fred" . . . "He's jes' the quiet kind"
F.H.S. 3, 4; Heidelberg, Germany 2; 71st High School 2; Baseball Team 2; Basketball Team 2; Intramural Basketball 4; Lib. Assistant 4

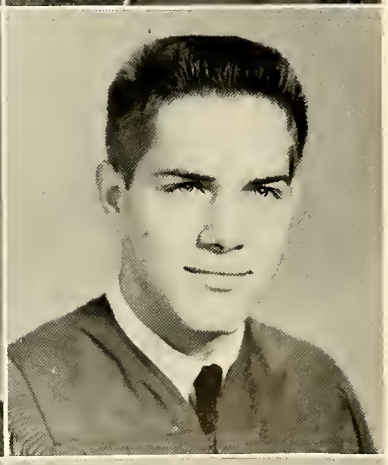

HAROLD REX FULKERSON
"Rex" . . . "Be silent and safe—silence never betrays you"
F.H.S. 3, 4; Heidelberg, Germany High 2; Art Club 2, 4; Baseball Team 3; Library Assistant 4

PATRICIA ANN GALLOWAY
"Pat" . . . "A good sport"
F.H.S. 2, 3, 4

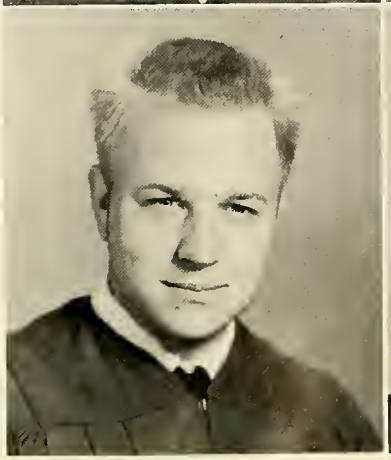

RAY VESTAL GEORGE

"Ray" . . . "Earnest, active industry is a living hymn of praise"

F.H.S. 2, 3, 4; Football Team 2; Intramural Basketball 2, 3, 4; Jr.-Sr. Decorations Committee 3; Latin Club 2

BONNYE LYNN GILES

"Bonnye" . . . "Kind in thought, word, and deed"

F.H.S. 2, 3, 4; Cheerleader 2, 4; Delegate to Student Council Nomination Convention 3; Future Teachers 3, 4; Girls' Athletic Association 2; Girls' Chorus 2; Intramural Basketball 3, 4; Intramural Volleyball 3, 4; Jr.-Sr. Dance Cards and Decoration Committees 3; *LaFamac* Staff 4; Latin Club 2; Miss F.H.S. Contestant 3, 4; Miss F.H.S. Solicitor 3; Miss F.H.S. Judges and Poster Committees 3; Spanish Club 3, 4; Teenage Club 2; Tri-Hi-Y 3, 4, Secretary 4; Homecoming Sponsor 4; Waitress for Student Council Convention 4

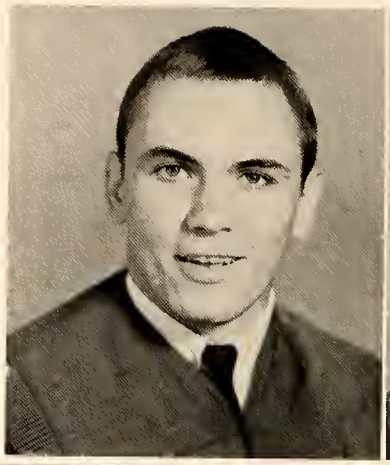

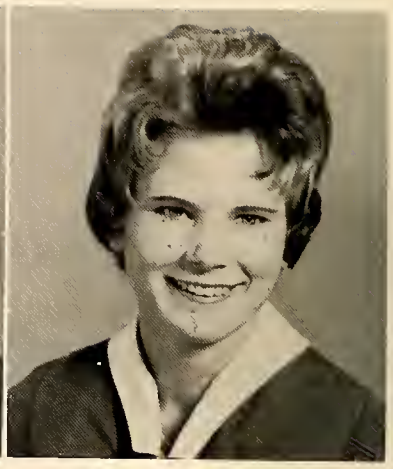

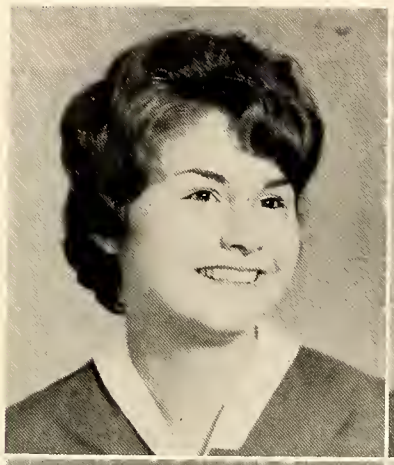

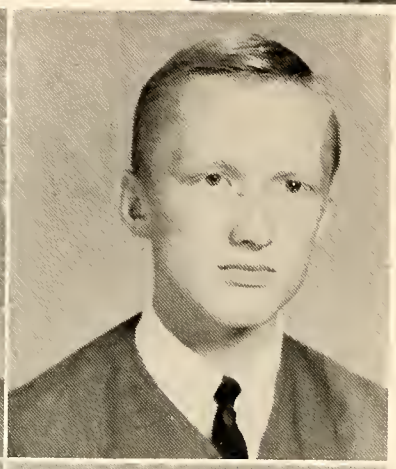

ELIZABETH MARIE GOBEILLE

"Liz" . . . "Merrily she can laugh and chatter"

F.H.S. 4; Paris American High School 2, 3; Paris Log Staff 2, 3; Intramural Basketball 2, 3; Marshal 3; Miss F.H.S. Contestant 4; Teenage 2, 3; Franco-American Club 2, 3; Tennis 2, 3

EDWIN SAXBY GOEPPER

"Win" . . . "Tis good nature that wins the heart"

F.H.S. 3, 4; Zama American High School, Japan 2; Baseball Team 2; Basketball Team 2; Delegate to Student Council Nomination Convention 3; French Club 4; Intramural Basketball 3; *LaFamac* Sports Editor 4

ANNETTE RAYNOR GOFORTH

"Annette" . . . "All who joy would win must share it"

F.H.S. 2, 3, 4; Intramural Volleyball 4; Jr.-Sr. Decorations Committee 3; Miss F.H.S. Contestant 3; Miss F.H.S. Solicitor 3; Spanish Club 2

MARY EVELYN GOODMAN

"Mary" . . . "Her ways of pleasantness"

F.H.S. 2, 3, 4; D.E. Club 4; Homeroom Treasurer 2; Intramural Basketball 3, 4; Intra. Volleyball 3, 4; Latin Club 2; Executive Board 2

VERNON FRANKLIN GOODWIN

"Buddy" . . . "A mind that is strong, a heart that is true"

F.H.S. 2, 3, 4; Baseball Team 2; Basketball Team 2, 4; Football Team 2; Homeroom Secretary 3; Jr.-Sr. Decorations and Electrical Committees 3; Miss F.H.S. Decorations Committee 3; Teenage Club 2

DAN WAYNE GORE

"Dan" . . . "Reap the harvest of a quiet mind"

F.H.S. 2, 3, 4; Intra. Basketball 2, 3; Jr.-Sr. Decorations Commimttee 3; Teenage Club 2

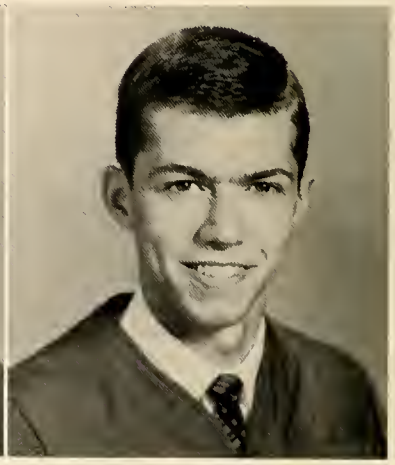

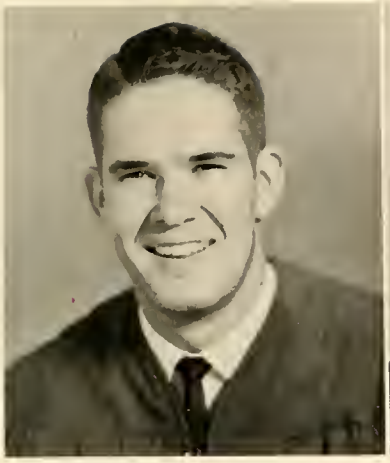

ROBERT LEE GORE

"Bobby" . . . "Good humor makes all things tolerable"

F.H.S. 2, 3, 4, 5; Baseball Team 2, 3, 4; Basketball Team 2, 3; Football Team 2, 3, 4; Hi-Y 2; Jr.-Sr. Waiter 2; Monogram Club 2, 3, 4; Spanish Club 3; Best Defensive Player in Football 4; Most Valuable Baseball Player Award 4

MARY LOUISE GREENE

"Louise" . . . "A glad heart that is always sunny"

F.H.S. 2, 3, 4; Girls' Athletic Association 3, 4; Intra. Basketball 3, 4; Intra. Volleyball 3, 4; Jr.-Sr. Decorations Comm. 3; Miss F.H.S. Contestant 2, 3, 4; Spanish Club 4; Teenage Club 2; Tri-Hi-Y 2, 3, 4; Delegate to S. C. Nomination Convention 2; Miss F.H.S. Solicitor, Decoration, and Publicity Comm. 3

RONALD MARTIN GREENEY

"Ronald" . . . "The great hope of society is individual character"

F.H.S. 3, 4

WILLIAM CALVIN GRESHAM

"Billy" . . . "Some credit in being jolly"

F.H.S. 2, 3, 4; Delegate to S. C. Nominating Convention 3; Dramatics Club 2; Homeroom Vice-President 2, Treasurer 3, 4; Intramural Basketball 2, 3, 4; Intramural Volleyball 2, 3, 4; Jr.-Sr. Decorations and Invitation Comm. 3; Latin Club 2; Miss F.H.S. Contest Solicitor 3; Teenage Club 2; Track Team 4

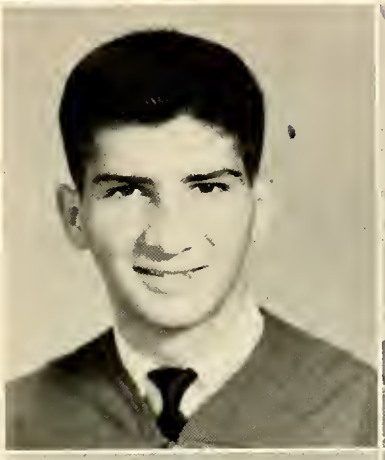

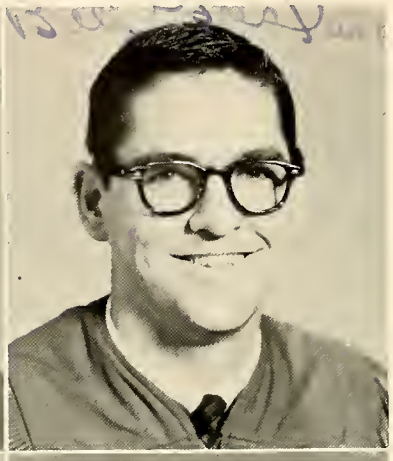

LINDA ANN GREZAFFI

"Linda" . . . "Her smile costs nothing but gives much"

F.H.S. 4; Balboa High School, The Canal Zone 2; Leon High School, Florida 3; Dramatics Club 2, 3; National Thespian 3; French Club 2, 3, Treasurer 2; Intramural Basketball 2; Intramural Volleyball 2; Jr.-Sr. Decorations Comm. 3; Library Assistant 2; Intramural Bowling 2; Sadie Hawkins Dance Committee 2; Newcomers Club 3, President 3

SHEILA GAIL GRIFFEN

"Sheila" . . . "A heart with room for every joy"

F.H.S. 3, 4; Miami Sr. High 2, 3; Drama Club 3; Miss F.H.S. Contestant 3; Tri-Hi-Y 4

THOMAS LEONARD GUY

"Tommy" . . . "Listen when he speaks"

F.H.S. 2, 3, 4; Football 4; Intramural Basketball 3; Library Assistant 2; Track Team 3

RICHARD BEN HAILEY

"Ben" . . . "Style is the dress of thought"

F.H.S. 2, 3, 4; J.V. Basketball Team 2; D.E. Club 4, Vice-President 4; Delegate to S. C. Nom. Convention 2; Football Team 2; Homeroom Vice-President 2, President 3; Jr.-Sr. Waiter 2; Latin Club 2; Teenage Club 2; Senior Superlative—"Neatest"

ELLA ROSE HALL

"Ella Rose" . . . "Ability and determination are the paths to succeess"

F.H.S. 2, 3, 4; French Club 3, 4, Vice-Pres. 4; Future Teachers 3, 4, Reporter 3; HR Sec. 2, Pres. 3, Vice-Pres. 4; Int. Basketball 3, 4; Int. Volleyball 3, 4; Latin Club 2, Historian; National Honor Society 3, 4

TRACY IVEY HALL III

"Tracy" . . . "Some believe this world is made of fun and frolic and so do I"

F.H.S. 2, 3, 4; Football 2, 3, HR Off. 2; Int. Basketball 2, 3, 4; Int. Volleyball 2, 3; Jr.-Sr. Dec. Comm.; Teen Club 2; Track Team 2, 4

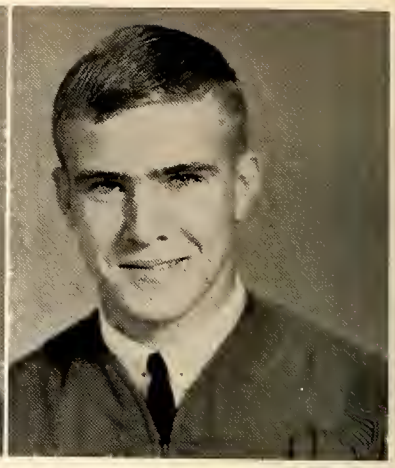

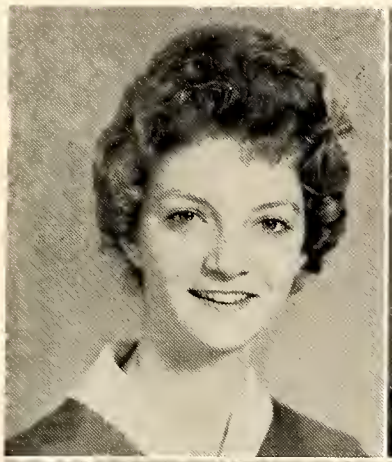

PATRICIA JANE HANEY

"Pat" . . . "In friendship I was early taught to believe"

F.H.S. 2, 3, 4; Future Nurses 4; G.A.A. 3, 4, Vice-Pres. 3; HR Treas. 3, Sec. 4; Int. Basketball 3, 4; Int. Volleyball 3, 4; Jr.-Sr. Dec. Comm.; Latin Club 2; Miss F.H.S. Cont., Solicitor, Poster Comm.; Tri-Hi-Y 4; Int. Softball 3

JUDITH ANNE HARDESTY

"Judy" . . . "A good laugh is sunshine in the house"

F.H.S. 3, 4; Munich A.H.S. 2; Varsity Cheerleader 2; Glee Club 3, 4; Int. Volleyball 3; Waitress Student C. Con. 4; Miss F.H.S. Cont. 3, 4; Tri-Hi-Y 4

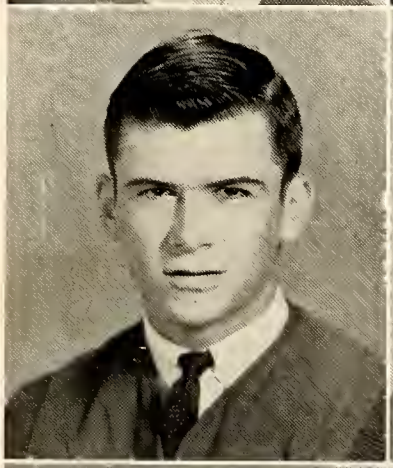

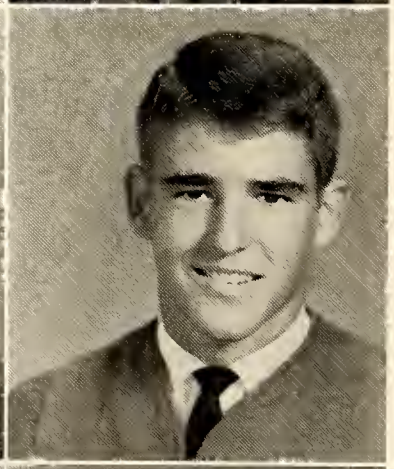

JAMES DOW HARRIS

"Jimmy" . . . "There's freedom in his soul"

F.H.S. 2, 3, 4; Football 2, 3, 4; Int. Basketball 2, 3, 4; Teenage Club 2

LARRY HILLIARD HARRIS

"Larry" . . . "Gentle in his manner, he does bold things in a quiet way"

F.H.S. 2, 3, 4; Baseball Team 2, 3; Basketball Team 2; Football Team 2, 3, 4; Jr.-Sr. Planning Comm., Figure 3, 4, Waiter 2; Key Club 2, 3, 4; Board Mem 3, Vice-Pres. 4; Marshal 3; Monogram Club 3, 4; Student Coun. 2, 3, 4; Vice-Pres. of Jr. Class 3; Teen Club 2, Rep.; Senior Superlative—"Best All Round"

GAIL EILEEN HARRISON

"Gail" . . . "Peace at any price"

F.H.S. 3, 4; South San Francisco High School 2; Dramatics Club 2; G.A.A. 2; Glee Club 2, 3, 4; Int. Basketball 3; Int. Volleyball 3, 4; Latin Club 3; Miss F.H.S. Cont. 3; World Peace Speech Cont. Award 3

ROBYN EVELYN HARTNESS

"Robyn" . . . "Friendly to all who come her way"

F.H.S. 2, 3; Stratford College 3; Symphony 2; Miss F.H.S. Cont. 2; Latin Club 2; Cheerleader 3; G.A.A. 3; Glee Club 3, Merit Honor List 3

HILDA DIANE HAYES

"Hilda" . . . "A silent tongue and a true heart are the most admirable things"

F.H.S. 2, 3, 4; *Bulldog* Staff 4; Delegate to Student Council Nominating Convention 2; Dramatics Club 2; Future Nurses 2, 3; Future Teachers 2; G.A.A. 2, 3; Glee Club 2, 3, 4, Secretary 3; Homeroom Treasurer 2, Secretary 4; Intramural Basketball 2, 3, 4; Intramural Volleyball 2, 3, 4; Jr.-Sr. Decorations Comm. 3; Jr.-Sr. Program Comm. 3; Miss F.H.S. Contest 2, 3, 4; Miss F.H.S. Solicitor; Miss F.H.S. Decorations Committee; Spanish Club, Secretary 3, 4; Teenage Club 2

ROBERT CURTIS HAYNES

"Bobby" . . . "I am the master of my fate, I am the captain of my soul"

F.H.S. 2, 3, 4

NANCY LOUISE HERRING

"Nancy" . . . "She is sweet as she is fair"

F.H.S. 2, 3, 4; Jr.-Sr. Decorations Comm. 3; Miss F.H.S. Posters Comm. 3

SYLVIA BRAY HESTER

"Sylvia" . . . "Down the cheerful path she treads"

F.H.S. 2, 3, 4; Band Letter Club 3; Future Teachers 3; Intramural Volleyball 4; Miss F.H.S. Cont. 3, 4; Teenage Club 2

JOHN EDWARD HICKMAN

"Eddie" . . . "Manners adorn character, smooth its way"

F.H.S. 2, 3, 4; Intramural Basketball 2, 3; Intramural Volleyball 2, 3; Latin Club 2

SIDNEY RAYMOND HIGH

"Sidney" . . . "The measure of life is not length but worth"

F.H.S. 2, 3, 4; Del. to S. C. Nominating Convention 2; Intramural Basketball 2, 3, 4; Intramural Volleyball 3, 4; Latin Club 2; Track Team 3, 4

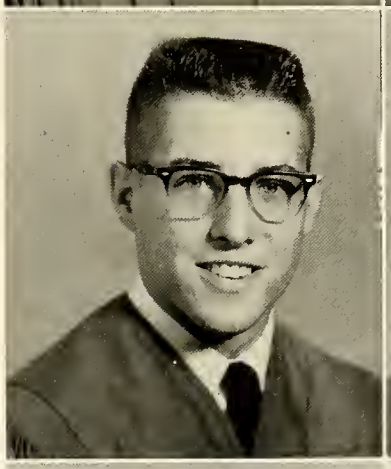

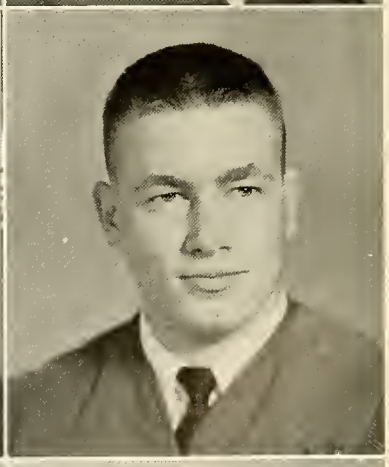

ELEANOR FAYE HINOJOSE

"Eleanor" . . . "A cheerful thought, a cheerful look, a cheerful word"

F.H.S. 3, 4; Nurnberg American High School 2; Future Nurses 2; Glee Club 2, 3, 4; Teenage Club 2

ROGER HIGHSMITH HOBSON

"Roger" . . . "I am sure a care is an enemy to life"

F.H.S. 2, 3, 4

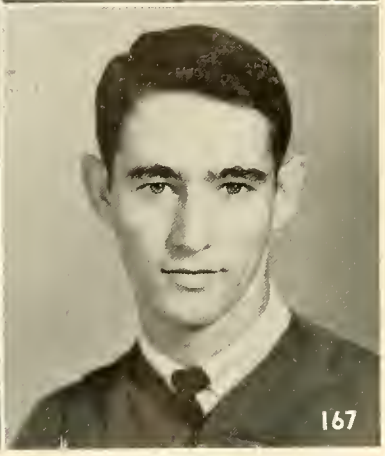

HEIDE HOEK

"Heide" . . . "Friendship is a sheltering tree"

F.H.S. 3, 4; Seventy-first and Central 2; Baseball Team 2; Future Homemakers 2, 3; Golf Team 2; Homeroom Secretary-Treasurer 2; Intramural Volleyball Team 2; Jr.-Sr. Decorations Comm. 3; Library Assistant 4; Teenage Club 3

LINDA KAYE HOLDER

"Linda" . . . "Sweet and delectable"

F.H.S. 2, 3, 4; Future Homemakers 4; Miss F.H.S. Contest 4; Spanish Club 4; Teenage Club 2, 3

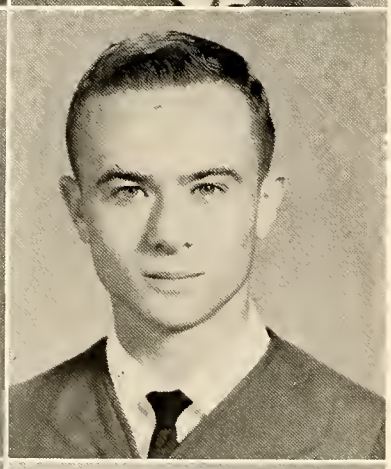

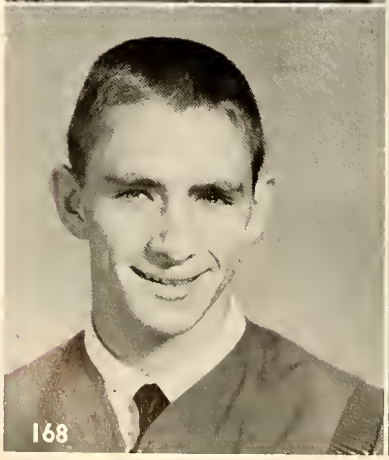

ROSEMARY HOOKS

"Rasemary" . . . "Determinatian make dreams came true"

F.H.S. 2, 3, 4; Art Club 4; *Bulldag* Staff, Distribution Manager 3; Delegate to S. C. Nominating Convention 2; G.A.A. 4; Intramural Basketball 3, 4; Intramural Volleyball 3, 4; Intramural Baseball 3, 4; Jr.-Sr. Decorations Comm. 3; Miss F.H.S. Stage Comm. 3; Spanish Club 2; Teenage Club 2; Student Forum 3

JUDITH ANN HORNE

"Judy" . . . "Character is a diamand that scratches every ather stane"

F.H.S. 2, 3, 4; Art Club 4; Future Homemakers 2, 3; Intramural Basketball 2, 3, 4; Intramural Volleyball 2, 3, 4; Jr.-Sr. Decorations Comm. 3; Jr.-Sr. Figure 3; Library Assistant 4; Miss F.H.S. Contest 3, 4; Miss F.H.S. Advertising and Soliciting Comms.

NANCY CLAIRE HOWARD

"Nancy" . . . "A merry heart maketh a cheerful cauntenance"

F.H.S. 2, 3, 4; Future Homemakers 2; G.A.A. 3, 4; Intramural Basketball 3, 4; Intramural Volleyball 3, 4; Jr.-Sr. Decorations Comm. 3; Miss F.H.S. Contest 2, 3; Miss F.H.S. Decorations and Soliciting Comms.; Spanish Club 3, 4; Spanish Club Secretary 4; Teenage Club 2; Tri-Hi-Y 4

JERRY LEE HUCKABEE

"Jerry" . . . "I weigh the man, nat his title"

F.H.S. 2, 3, 4; Track Team 3, 4

JAMES GRANTHAM HUMPHREY

"Jimmy" . . . "Let them call it mischief; when it is past and praspered 'twill be virtue"

F.H.S. 2, 3, 4

MARY SCOTT HUMPHREYS

"Mary" . . . "Energy is eternal delight"

F.H.S. 2, 3, 4; Cheerleader 2, 4; Delegate to S. C. Nominating Convention 3; Future Teachers 4; Future Teachers Vice-President 4; Glee Club 2; Homeroom President 2; Homeroom Treasurer 3; Intramural Volleyball 2, 3; Intramural Basketball 2, 3; Jr.-Sr. Decorations Comm.; *LaFamac* Staff 4; Waitress for S. C. Convention 4; Latin Club 2; Miss F.H.S. Contest 2, 3, 4; "Miss Congeniality" 3; Miss F.H.S. Solicitor, Decorations Comms.; N.H.S. 3; Spanish Club 3; Teenage Club 2; Tri-Hi-Y 3, 4, Sgt. at Arms 4; Senior Superlative, "Most Friendly"; Homecoming Sponsor 4; Office Assist. 4

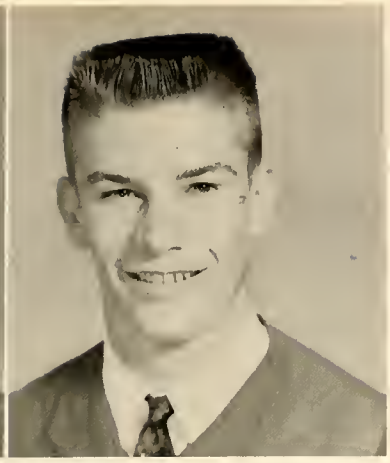

LINDA JEAN HUNTER

"Lynn" . . . "Pure sweetness is her measure"

F.H.S. 3, 4; Clover Park High School, Garinger High School 2; Girls' Athletic Association 2, 3; Glee Club 2, 3, 4; Homeroom Officer 2; Miss F.H.S. Contestant 4; Office Assistant 3

JOHN GILBERT HUTCHISON

"John" . . . "Happy and carefree am I"

F.H.S. 4; Del Valle, Texas, 2; Seventy-First 3; Dramatics Club 2; Football Team 2; Future Teachers 2; Jr.-Sr. Decoration Committee 3; Spanish Club 2; Track Team 2

THOMAS PETER IULIUCCI, JR.

"Tommy" . . . "This is a man's world"

F.H.S. 2, 3, 4; Baseball Team 2; Basketball Team 2; Delegate to S. C. Nominating Convention 2, 3; Football Team 2, 3, 4; Glee Club 2, 3, 4; Golf Team 4; Hi-Y 2, 3, 4; Homeroom Treasurer 2, Vice-President 4; Intramural Basketball 3, 4; Intramural Volleyball 3, 4; Jr.-Sr. Decoration Comm. 3; Miss F.H.S. Decoration Comm. 3; Monogram Club 3, 4; Teenage Club 2; Track Team 3

NORWOOD JONES JACKSON

"Woody" . . . "Full of mischief, frolic and fun"

F.H.S. 2, 3, 4; Band 2, 3, 4

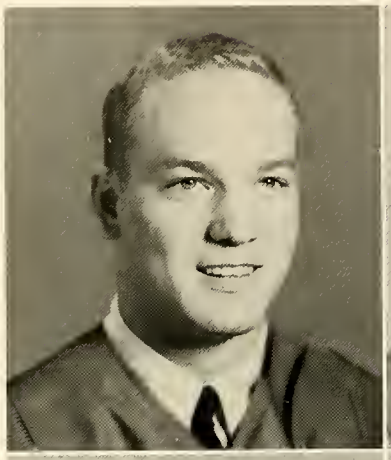

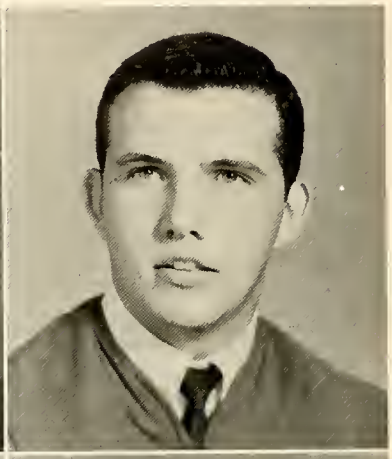

LARRY GIFFORD JERVIS

"Larry" . . . "A happy noble man"

F.H.S. 2, 3, 4; Homeroom Officer 4; Intramural Basketball 2, 3; Intramural Volleyball 2, 3; Latin Club 2

CAROLYN CLIFTON JOHNSON

"Carolyn" . . . "Those unheard of are the sweetest"

F.H.S. 2, 3, 4; Delegate to S. C. Nominating Convention 2; French Club 3, 4; Futmure Teachers 3, 4; Homeroom President 4; Intramural Basketball 4; Intramural Volleyball 4; Jr.-Sr. Decorations Comm.; National Honor Society 4; Waitress for S. C. Convention 4

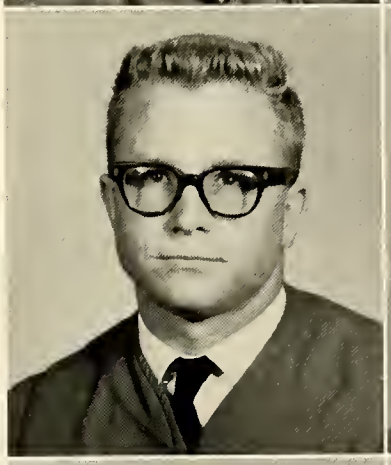

JEAN CAROLYN JONES

"Jean" . . . "Beauty and wisdom are rarely conjoined"

F.H.S. 4; Poitiers H.S., France, 2; Petersburg H.S., Va.; Wayne Township H.S., Ohio, 3; Class Vice-President 2; S.C. Delegate to All-France S.C. Con. 2; Teenage Club Secretary 2; Dayton Bar Association Award for Am. Citizenship 3; Homecoming Court 2; Annual Staff 2; French Club 4; Miss F.H.S. Contest, 3rd Runner-up 4; National Honor Society 2, 3, 4

PATRICIA JEAN JONES

"Pat" . . . "Her personality captures friends"

F.H.S. 3, 4; Seventy-First 2; *Bulldog* Staff 4; Cheerleader 4; Dramatics Club 4; Homeroom President 4; Jr.-Sr. Announcer 3; Miss F.H.S. Contestant 3, 4; Miss F.H.S. Program and Solicitor Comms.; Waitress to S. C. Convention 4; Student Forum 3; Tri-Hi-Y 3, 4; Senior Superlative "Best Personality"; National Beta Club 2; Pep Club Vice-President 2; Friendship Club 2; Honor Society 2

PEGGY JEAN JONES

"Peggy" . . . "So just, so small, yet in so sweet a note"

F.H.S. 2, 3, 4; D.E. Club 3, 4

SANDRA FAYE JULIAN

"Sandra" . . . "The pursuit of the perfect, then, is the pursuit of sweetness and light"

F.H.S. 2, 3, 4; Cheerleader 2, 3, 4; Head Cheerleader 4; Girls' Athletic Association 3; Homeroom Officer 2, 3, President 2, Secretary 3; Jr.-Sr. Planning Comm. 3, Dance Card Comm. Chairman 3, Figure 3; Latin Club 2; Marshal 3; Miss F.H.S. Contestant 2, 3, 4, 2nd Runner-up 4; Miss F.H.S. Comm. Soliciting, Decoration; Jr. Class Representative; S. C. Convention Waitress 4; Spanish Club 3; Teenage Club 2; Tri-Hi-Y 2; Senior Superlative "Most School Spirit"

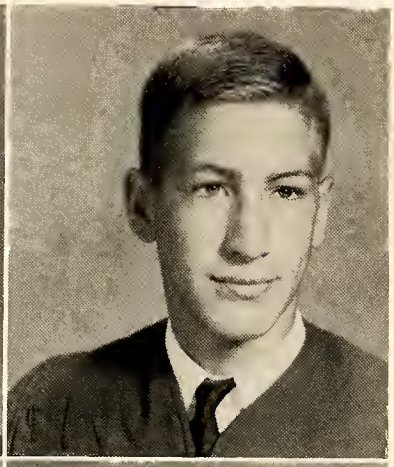

KATHERINE KALEVAS

"Katherine" . . . "Gentle of speech, benefit of mind"

F.H.S. 2, 3, 4; Intramural Basketball 3, 4; Intramural Volleyball 3, 4; Intramural Baseball 3, 4; Jr.-Sr. Decoration Comm. 3; Latin Club 2

WILLIAM R. KAMPE

"Bill" . . . "God has placed no limit to the intellect"

F.H.S. 3, 4; Munich American High School 2; Future Teachers 3; Intramural Basketball 2, 3; Intramural Volleyball 3; National Honor Society 4; Senior Superlative "Most Intellectual"; National Merit Semi-Finalist 4; Outstanding Achievement in Plane Geometry; Outstanding Achievement in World History 2

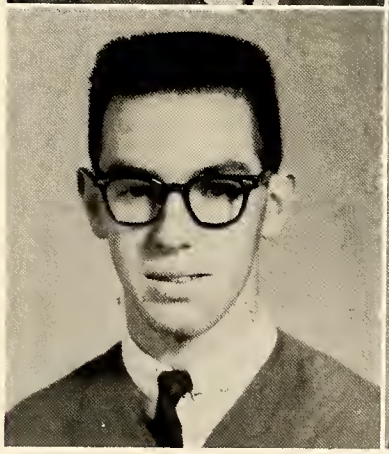

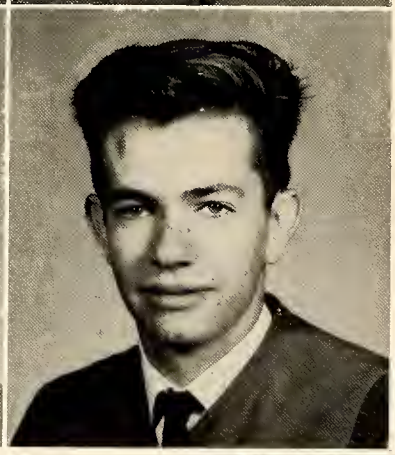

CHARLES ALBERT KEEN

"Charles" . . . "Let every man be fully persuaded in his own mind"

F.H.S. 2, 3, 4; Homeroom Vice-President 2; Intramural Volleyball 2; Intramural Basketball 2; Latin Club 2

LARRY JAYE KELLY

"Larry" . . . "He said not a word but in his eyes there lay conversation"

F.H.S. 2, 3, 4; Baseball Team 2, 4; Homeroom Vice-President 3; Intramural Basketball 2, 4; Latin Club 2; Teenage Club 2

JOUNI KERAVUORI

"Jouni" . . . "Good nature is one of the richest fruits of labor"

F.H.S. 4; Munich American High School 2, 3; Basketball Team 2, 3, 4; Homeroom President 2, Treasurer 3; Monogram Club 2, 3; Teenage Club 2, 3; Ski Club 2, 3; Sophomore Class Representative; Junior Class Representative; Dormitory Council 2, 3; Dormitory Secretary 3; Junior Red Cross 2, 3

LINDA KEMP KISER

"Linda" . . . "Her smile is like the dawn"

F.H.S. 2, 3, 4; Homeroom Secretary 2; Jr.-Sr. Decorations Comm.; Latin Club 2; Library Asst. 4; Miss F.H.S. Contestant 2, 3, 4; Miss F.H.S. Decoration Comm., Solicitor; Tri-Hi-Y 4

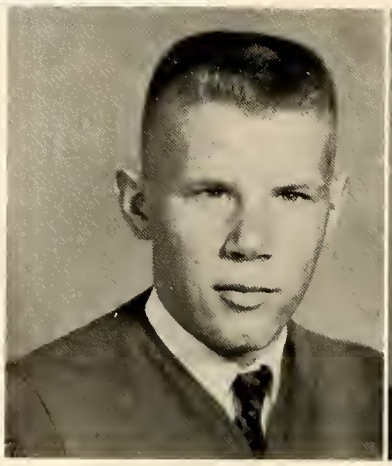

SHARON LEE KISNER
"Sharon" . . . "High aims form high characters and great objects bring out great minds"
F.H.S. 2, 3, 4; Future Teachers 3, 4; Intramural Volleyball 4

JAMES PATRICK KRAUS
"Jim" . . . "Why should life be all labor?"
F.H.S. 4; Wurzberg A.H.S. 2, 3; Baseball 3; Basketball 2; Football 2, 3; Homeroom Vice-Pres. 4

LINDA JEANNE KRAUSE
"Linda" . . . "A sunny heart, a smile to match"
F.H.S. 2, 3, 4; Future Homemakers 2, 3, 4, Vice-Pres. 3, Pres. 4; HR Sec. 2, Treasurer 4; Int. Bsktball, Capt. 3; Int. Volleyball, Capt. 4; Jr.-Sr. Sol., Poster and Dec. Comm.; Miss F.H.S. Cont. 3; Teen-Age Club 2

RICHARD GLENN KUYPER
"Richard" . . . "Quiet and friendly to all"
F.H.S. 4; Asmara H.S. 2, 3; Basketball Team Captain 2, 3

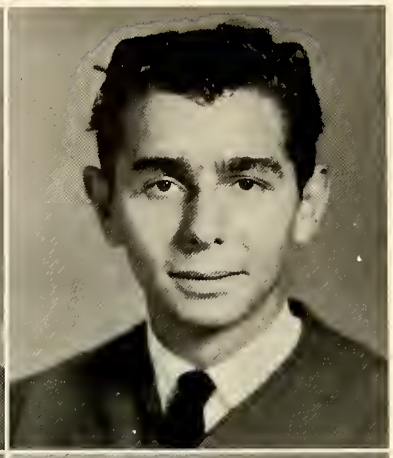

DANNY WILLIAM LABELLE
"Danny" . . . "Politeness goes far yet costs nothing"
F.H.S. 2, 3, 4; Del. to S. C. Nom. Conv. 3; Homeroom Vice-Pres. 4; Int. Bsktball 2, 3, 4

MARY JANE LAMBETH
"Mary Jane" . . . "Life is worth living if only it can believed"
F.H.S. 4; South Mecklenburg High 2, 3; Cheerleader 3; Sec. of Sophomore Class; Dramatics Club 2; French Club 3; Homeroom Sec. 2, Vice-Pres. 3; Jr.-Sr. Gardens Comm.; Miss F.H.S. Contestant 4; Student Council 2, 3; Tri-Hi-Y 4; Senior Superlative "Most Original"; Homecoming Sponsor 4; Pep Club 2

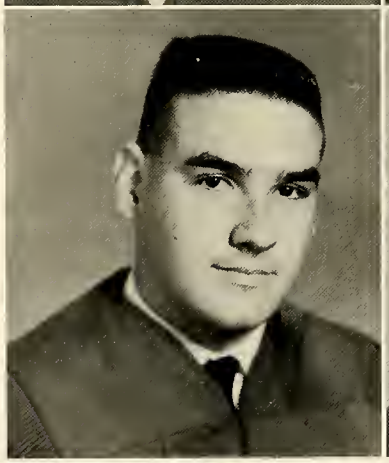

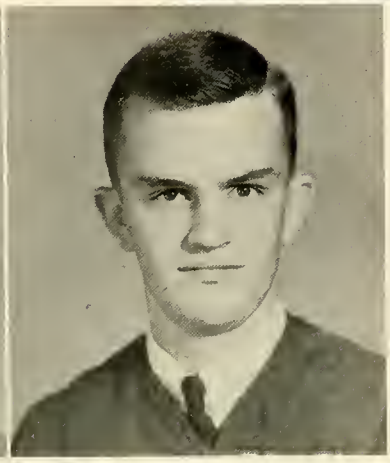

ROSEMARY HARVEY LAWRENCE
"Rosemary" . . . "Silence sweeter is than speech"
F.H.S. 4

JAY CHARLES LEATHERMAN
"Jay" . . . "Easy-going, never hurrying"
F.H.S. 4; New Rochelle High 2, 3; Intramural Basketball 2, 3; Intramural Volleyball 2, 3; Student Council Homeroom Rep. 2, 3; Teenage Club 2, 3

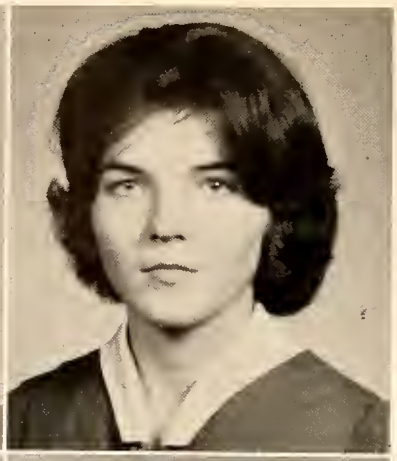

JULIA VIRGINIA LEDBETTER

"Julia" . . . "Gentleness is best for all"

F.H.S. 2, 3, 4; Intramural Basketball 3; Jr.-Sr. Decorations Comm. 3; Miss F.H.S. Contestant 2; Miss F.H.S. Poster Comm. 3; Tri-Hi-Y 2, 3, 4

PATRICIA SUE LEDBETTER

"Patty" . . . "Sunshine of the mind"

F.H.S. 2, 3, 4; French Club 3, 4; Intramural Basketball 3; Intramural Volleyball 4; Tri-Hi-Y 4

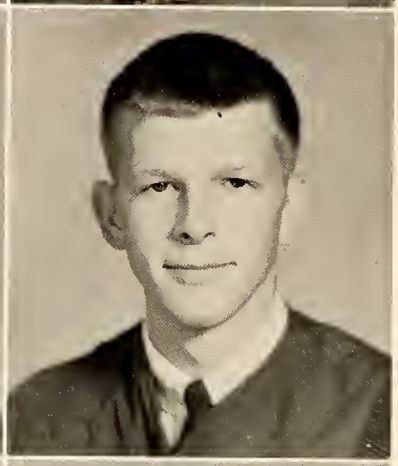

HEIDI RENATE LEE

"Heide" . . . "Modesty is the cradle of thy merit"

F.H.S. 2, 3, 4; Future Homemakers 3, 4, Treasurer 4; Jr.-Sr. Decorations Comm. 3

LEROY JAMES LEE

"LeRoy" . . . "Life should give him great joy"

F.H.S. 2, 3, 4; D.O. Club 3, 4, Treasurer 4; Intramural Basketball 2

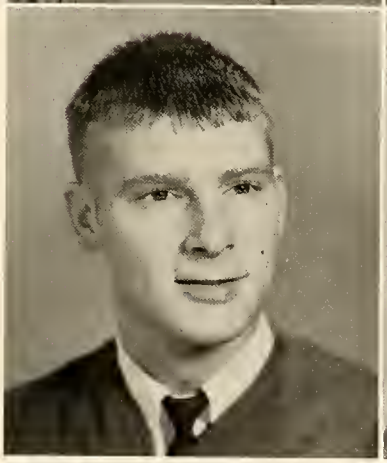

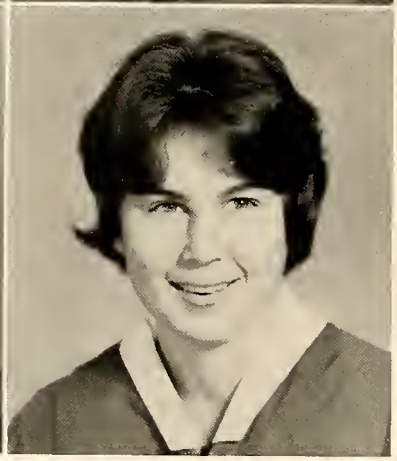

LESLIE JEROME LEE

"Leslie" . . . "It's the mind that makes the man"

F.H.S. 2, 3, 4; D.O. Club 4; Intramural Basketball 3

JEWELL SANDRA LEONARD

"Sandra" . . . "You never see her when she's blue"

F.H.S. 2, 3, 4; Glee Club 2, 3; Jr.-Sr. Decorations Comm. 3; Miss F.H.S. Contestant 3, 4; Miss F.H.S. Solicitor 3

SARAH MARIE LEWIS

"Sarah" . . . "A lovely smile is the trademark of her happy soul"

F.H.S. 2, 3, 4; Art Club 4; Future Homemakers 4; Intramural Volleyball 4; Jr.-Sr. Dec. Comm. 3; Miss F.H.S. Contestant 4; Miss F.H.S. Dec. Comm. 3

NEILL ALEXANDER LINDSAY III

"Neill" . . . "His disposition accepts the terms of life"

F.H.S. 2, 3, 4; Football Team 3, 4; Golf Team 2, 3, 4; Intramural Basketball 2, 3; Latin Club 2; Monogram Club 3, 4; Spanish Club 3

JAMES DAVID LITTLE

"Jimmy" . . . "Popularity is like the brightness of a falling star"

F.H.S. 2, 3, 4; Vice-President of Sophomore Class 2; President of Senior Class 4; Delegate to Nominating Convention 2; Homeroom Treasurer 2; Homeroom President 3; Intramural Basketball 2; Intramural Volleyball 2; Junior-Senior Decorations Comm. 3; Junior-Senior Figure 3, 4; Key Club 3, 4, Secretary 4, District Convention 3, 4; Latin Club 3; Miss F.H.S. Entertainment Committee 3; Student Council 4; S. C. Congress Chairman Entertainment Committee 4; Superlative "Best Personality" 4; Awards: Fourth Place in North and South Carolina Key Club Oratorical Contest 3; Finalist in North Carolina State Optimist Club Oratorical Contest (Winner of Local and Zone Contest of this Club) 2

NORVELL HARRIS LONG

"Norvell" . . . "The courteous man is ever in want"

F.H.S. 2, 3, 4; Baseball Team 3, 4; Football Team 3, 4; Intramural Basketball 2, 3; Junior-Senior Decorations Committee 3; Library Assistant 4; Monogram Club 4

JOY JULANE LOPES

"Joy" . . . "Innocence has a sweetness all its own"

F.H.S. 4; Novato High 2; James Lick 3; D.O. Club 4; French Club 4; Future Homemakers 2, 3; Girls' Athletic Association 2, 3; Junior-Senior Decoration Committee 3; Tri-Hi-Y 4

ROBERT CARL LOUNSBERRY

"Bob" . . . "Humor is the harmony of the heart"

F.H.S. 2, 3, 4; Intramural Basketball 2, 4; Intramural Volleyball 2, 4; Monogram Club 3, 4; Track Team 2, 3, 4

RICHARD WALTER LUTZ

"Squee-Gee" . . . "With malice toward none"

F.H.S. 2, 3, 4; Spanish Club 3

HELEN ORILLA MacCORD

"Helen" . . . "Full of sparkle"

F.H.S. 3, 4; Stuttgart American High School 2; Glee Club 3, 4; Intramural Basketball 4; Intramural Volleyball 4; Jr.-Sr. Decormations Committee 3; Library Assistant 4; Miss F.H.S. Contestant 3, 4

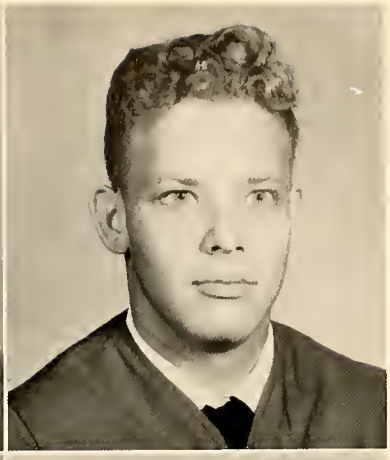

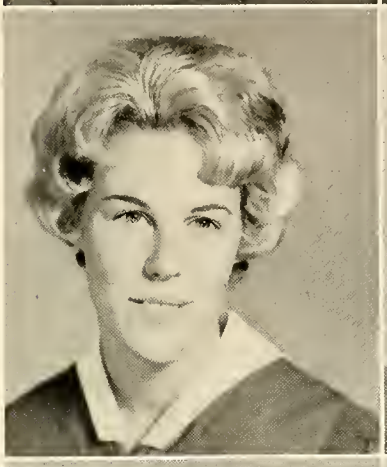

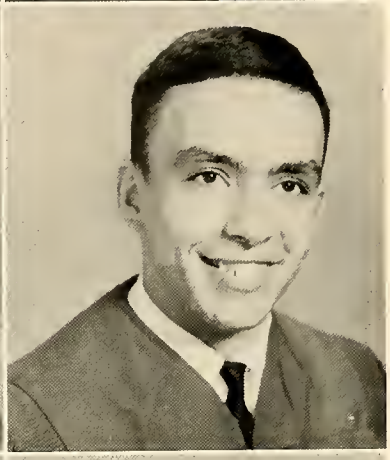

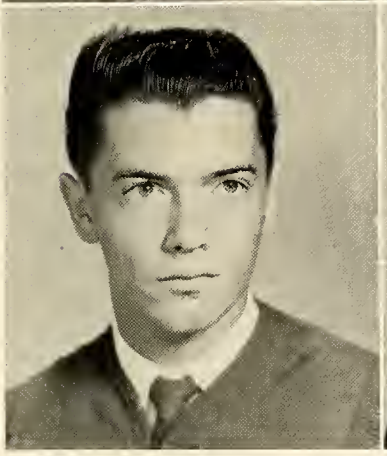

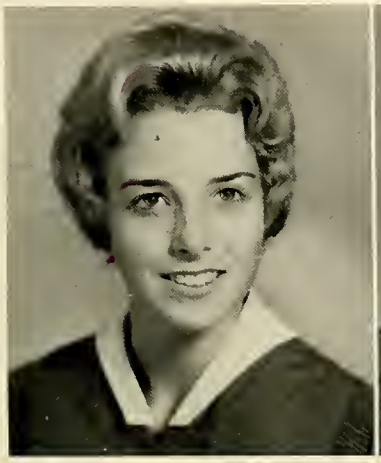

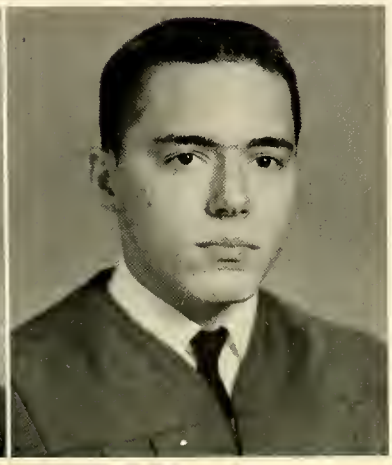

CAROL BRUCE MacFADYEN

"Carol Bruce" . . . "Be neither too early in the fashion nor too long out of it; nor at any time the extreme of it."

F.H.S. 2, 3, 4; Art Club 2, 3, 4. Pres. 3; Student Body Treas. 3; Senior Representative; Homeroom Treas. 2; Intramural Basketball 2, 3, 4; Intramural Volleyball 2, 3, 4; Jr.-Sr. Decoration and Publicity Comms., Figure 3, 4, Waitress 2; Marshal 3; Miss F.H.S. Contestant 2, 3, 4; Miss F.H.S. Solicitor. Decoration and Publicity Comms.; Scottish Dancers 2, 3, 4, Treas. 3; Student Council Historian 4; S. C. Congress Decoration Chairman 4; Tri-Hi-Y 3, 4, Poster Comm. 4; Senior Superlative "Most Talented"; Homecoming Sponsor 2, 3

CHARLES KENNETH McADAMS

"Ken" . . . "The tree of knowledge in your garden grows"

F.H.S. 2, 3, 4; Delegate to S. C. Nominating Convention 3; Homeroom Pres. 4; Key Club 3, 4; National Honor Society 3, 4; National Merit Semi-Finalist 4; Naval Science Cruise; National Youth Conference on the Atom

JOHN LEE McARTHUR
"Lee" . . . "He is surely a card"
F.H.S. 2, 3, 4; D.O. Club, Treasurer 3; Football Team 2; Intramural Basketball 2

LEON ALEXANDER McBRYDE
"Mack" . . . "A good-natured fellow and well liked"
F.H.S. 2, 3, 4; Band 2, 3, 4; Dramatics Club 2; Hi-Y 2, 3; Homeroom President 2; Jr.-Sr. Planning Comm. 3; Senior Superlative "Most Humorous"

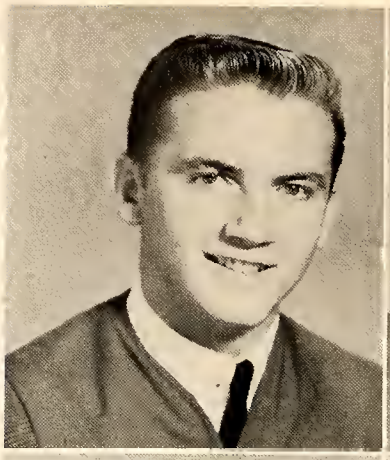

JUNIUS JONES McCALL
"Jones" . . . "Happy is this man"
F.H.S. 2, 3, 4; Basketball Team Manager 2; Football Team 2; Hi-Y 3, 4; Homeroom Treasurer 3; Jr.-Sr. Waiter 2; Senior Superlative "Cutest"

MARY TIPTON McCOLL
"Tip" . . . "Friendship is constant in all other things"
F.H.S. 2, 3, 4; Sophomore Class Vice-Pres.; Junior Class Secretary; Glee Club 2; Homeroom Sec. 2, 3, 4; Intramural Basketball 2, 3, 4; Intramural Volleyball 2, 3, 4; Jr.-Sr. Figure Committee 3; *LaFamac* 4; Latin Club Vice-Pres. 2; Marshal 3; Miss F.H.S. Contestant 2, 3, 4; Miss F.H.S. Decorating Comm.; Scottish Dancers 3, 4; Student Council 2, 3; Tri-Hi-Y 2, Sec. 3, Pres. 4; Senior Superlative "Most Popular"; Homecoming Queen 4

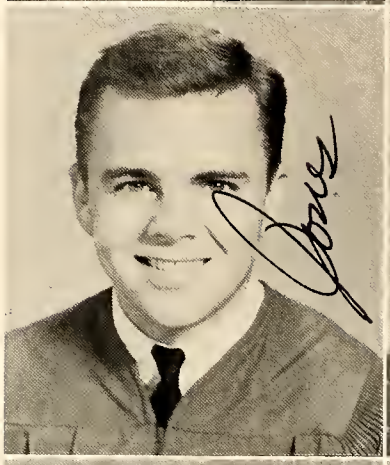

JUDITH ANN McCORMICK
"Judy" . . . "Life is not so short but that there is time for courtesy"
F.H.S. 2, 3, 4; D.E. Club 4

DONALD WHITFIELD McCOY
"Don" . . . "Be noble in every thought and in every deed"
F.H.S. 2, 3, 4; Homeroom Officer 4; Jr.-Sr. Waiter and Waitress Comm., Jr.-Sr. Figure 3, 4; Key Club 3, 4; Latin Club 2; Marshal 3; Miss F.H.S. Chairman of Ticket Comm., Announcer 3; Student Body Pres. 4; S. C. Congress 4; S. C. Workshop 4; Teenage Club 2; Senior Superlative "Most Outstanding Citizen"; Treasurer N. C. Student Council Congress 4

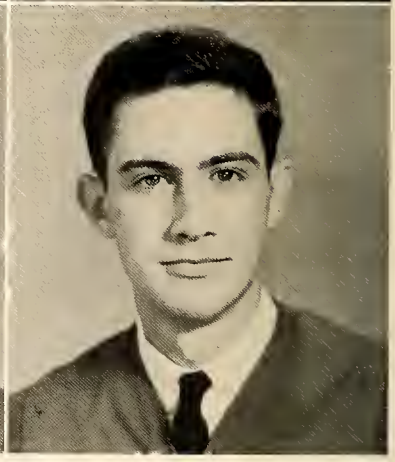

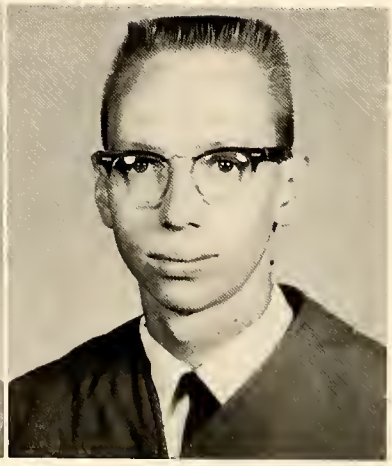

COLEEN BEATRICE McGINNIS
"Coleen" . . . "Gentle to others"
F.H.S. 3, 4; Central High School, London, Eng., 2, 3; French Club 2; Future Nurses 3; Glee Club 3, 4; Teenage Club 3

THOMAS McLEOD McINNIS, JR.
"Tom" . . . "A man possessed of splendid talent"
F.H.S. 2, 3, 4; Band 2, 3, 4; Band Letter Club 3, 4; Band Officers Club 4; Band Clinics 2, 3, 4; Homeroom Treasurer 4; Jr.-Sr. Planning Comm.; Latin Club 2; N.H.S. 3, 4; Letter of Commendation National Merit

RICHARD DENNIS McLAUGHLIN
"Richard" . . . "Reap the harvest of a quiet mind"
F.H.S. 4; Nurnberg A.H. 2, 3; Dramatics Club 2, Pres. 2; Football Team 3; NH Radio Club 3

BETTY JANE McLEOD
"Betty Jane" . . . "Happy is she who is content"
F.H.S. 2, 3, 4; F.H.A. 3, Sec. 4; G.A.A. 4; Int. Bsktball 3, 4; Int. Volleyball 3, 4; Jr.-Sr. Dec. Comm.; Miss F.H.S. Cont. 3, 4; Tri-Hi-Y 4

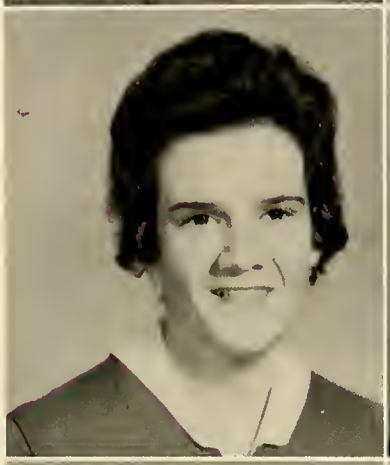

LENA KATHERINE McLEOD
"Katherine" . . . "To know her is to love her"
F.H.S. 2, 3, 4; Future Nurses 2; G.A.A. 3; Int. Bsktball 3, 4; Int. Volleyball 3, 4; Miss F.H.S. Cont. 3, 4; Miss F.H.S. Sol., Poster, Comm.; Tri-Hi-Y 4

BRENDA LOU McMILLAN
"Brenda" . . . "An infinite jewel in a world of sparkle"
F.H.S. 2, 3, 4; D.O. Club 3, 4

KATHRYN LOUISE McMILLIAN
"Kathy" . . . "Life is a great bundle of little things"
F.H.S. 2, 3, 4; F.H.A. 2, 3; Future Teachers 2; Int. Bsktball 2, 3; Int. Volleyball 2, 3; Jr.-Sr. Dec. Comm., Sol.; Miss F.H.S. Cont. 2, 3, 4; Teen Club 2

BARBARA JEAN McNEAL
"Barbara" . . . "Quietness is the beauty of her soul"
F.H.S. 2, 3, 4; F.H.A. 2; Int. Volleyball 2, 3, 4; Library Asst. 4; Miss F.H.S. Cont. 3

OWEN EDWARD McNULTY, JR.
"Mickey" . . . "An honorable gentleman"
F.H.S. 2, 3, 4; *Bulldog* Staff 3, 4, Treas. 3; Sports Editor 4; Latin Club 2

ERIC MALLORY
"Eric" . . . "The silence that is in the starry sky"
F.H.S. 2, 3, 4; Int. Bsktball 2, 3; Int. Volleyball 2, 3

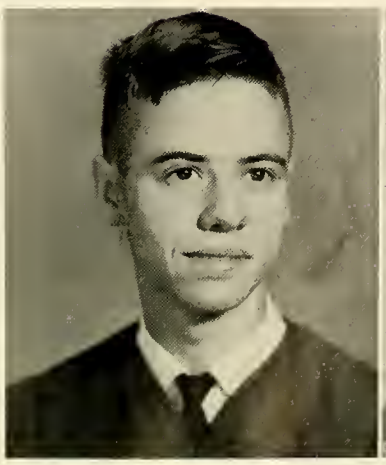

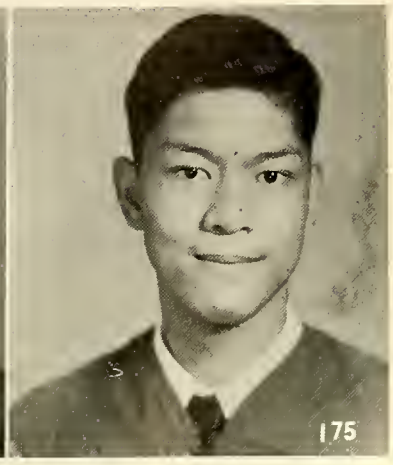

JUANITA MARREREO
"Juanita" . . . "The quiet dark beauty of her soul"
F.H.S. 2, 3, 4; Spanish Club 2, 3, 4

MARIA DEL CARMEN MARRERO
"Maria" . . . "Her quiet dark beauty is velvet soft"
F.H.S. 2, 3, 4; Spanish Club 2

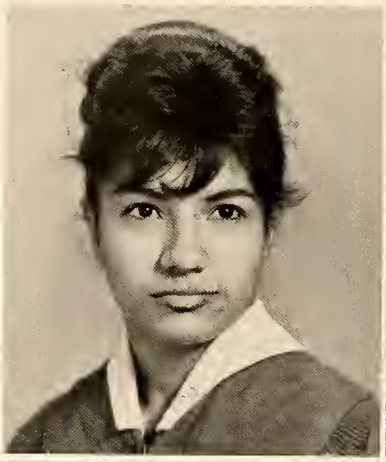

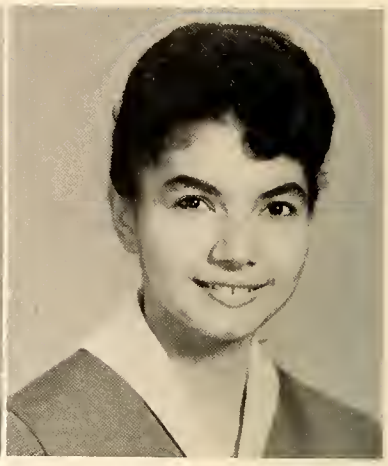

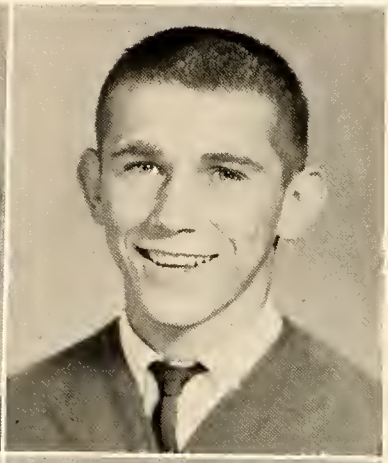

GLENDA EASOM MAST
"Glenda" . . . "The world looks delightful to our faithful little wife"
F.H.S. 2, 3, 4; Intramural Basketball 2

BRADFORD CONWAY MATSON, JR.
"Brad" . . . "Never a worry, never a care"
F.H.S. 4; Milford High School, Milford, Conn., 2, 3; Basketball Team 2, 3; Football Team 2, 3, 4; Monogram Club 3; F.E.A. Math Exam 2; Swimming Captain 3

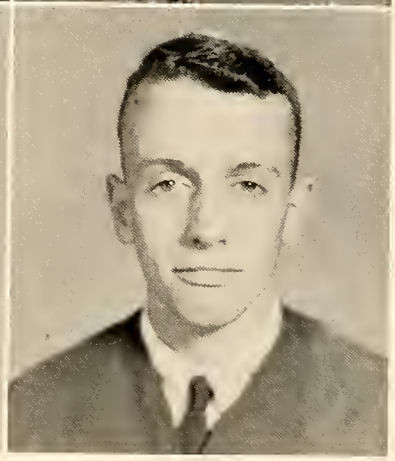

MARY KAREN MATTHEWS
"Kay" . . . "Thou art fairer than the evening air"
F.H.S. 2, 3, 4; D.E. Club 4, Pres. 4; Glee Club 2, 3; Homeroom Sec. 2; Intramural Basketball 3; Intramural Volleyball 3; Jr.-Sr. Dec. Comm.; Latin Club 2; Miss F.H.S. Contestant 3, 4, Solicitor 3; Homecoming Sponsor 4

JACK THOMAS MAULDIN
"Jack" . . . "I think; therefore, I am"
F.H.S. 4; Paris American High School 2, 3

WILLIAM MARSHALL MAUNEY
"Bill" . . . "Whatever is worth doing is worth doing well"
F.H.S. 2, 3, 4; Blue Notes 2, 3, 4; Int. Basketball 2, 3; Int. Volleyball 2; Jr.-Sr. Figure 3; Chairman Decorations Comm. 3; Latin Club 3; Symphony 2, 3, 4; Fayetteville Symphony; Miss F.H.S. Contest Decorations Comm., Usher 3; Teenage Club 2; Student Council Talent Contest 2, 3, 4; Student Forum Representative 4

KATHERINE MacLEAN MAXWELL
"Katherine" . . . "Her eyes, how full of heaven they are"
F.H.S. 2, 3, 4; Art Club 2, 3; Delegate to S. C. Nom. Conv. 2; G.A.A. 3; Homeroom Sec. 2; Jr.-Sr. Dec. Comm. 3; Latin Club 2; Miss F.H.S. Contestant 2, 3, 4, Dec. Comm. 3, Solicitor 3; Teenage Club 2; Tri-Hi-Y 4

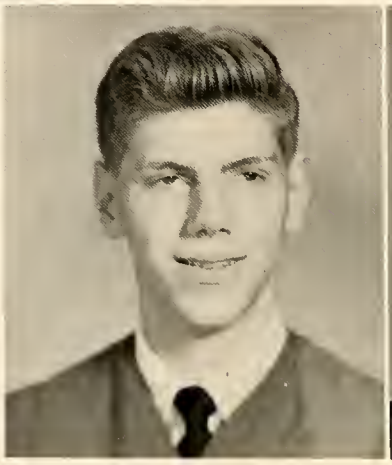

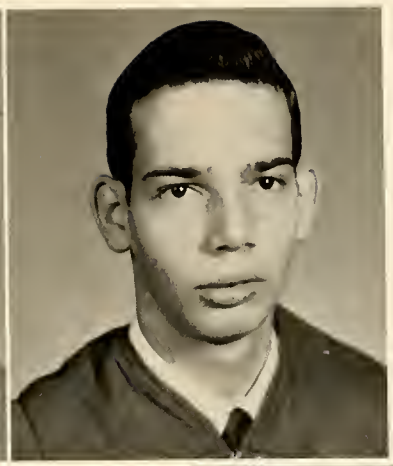

WILLIAM FRANKLIN MEARES
"Billy" . . . "A youth of honest toil"
F.H.S. 2, 3, 4; Glee Club 2; Intramural Basketball 2, 3, 4; Intramural Volleyball 2, 3, 4

TERRY LEE MERRITT
"Terry" . . . "Thy quiet and friendly ways"
F.H.S. 2, 3, 4; Del. to Student Council Nom. Convention

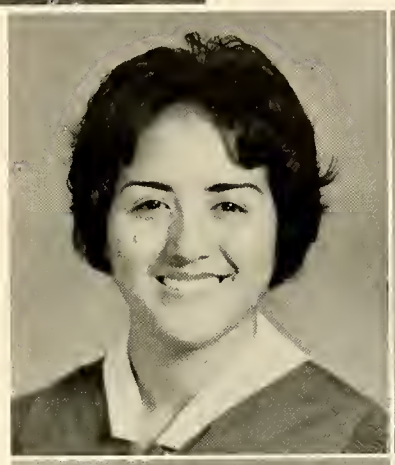

ELIZABETH ANN MEYER
"Liz" . . . "A laugh that cheers the world"
F.H.S. 2, 3, 4; Int. Basketball 3, 4; Volleyball 3, 4; Teenage Club 2

SHERIDAN ROBERTA MICHAEL
"Sheridan" . . . "Joy delights in joy"
F.H.S. 3, 4; Salpointe H.S., Tucson, Arizona, 2; Int. Volleyball 4; Jr.-Sr. Dec. Com. 3; Latin Club 3, 4; Miss F.H.S. Contestant 4; Program Com. 3; Science Club 2

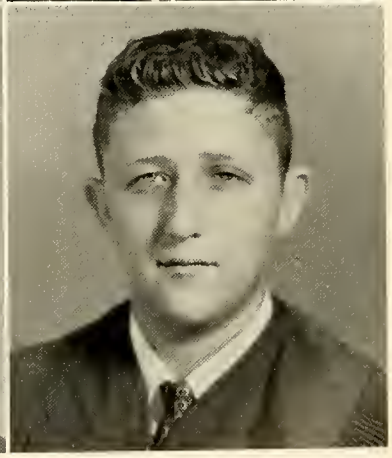

LANA KAY MIDDLETON
"Lana" . . . "The sweetest rose, where oll ore roses"
F.H.S. 3, 4; Pickens County H.S. 2; Cheerleader 2; Future Homemakers 2; Future Teachers 2; Glee Club 2, 4; Tri-Hi-Y 2

JACK MICHAEL MOLOVINSKY
"Jack" . . . "The rule of his life is to moke business o pleasure and pleasure his business"
F.H.S. 3, 4; St. Vincent H.S., New Port News, Va., 2; Intramural Basketball 2; Class Play 2

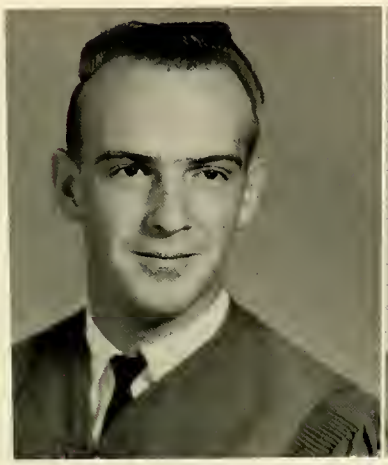
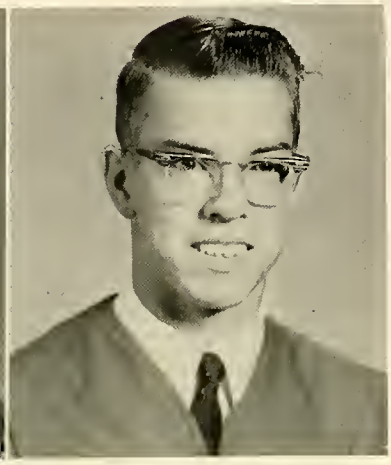

BILLY GENE MOORE
"Bill" . . . "In youth wisdom is rare"
F.H.S. 2, 3, 4; D.O. Club 4; Football Team 2, 3; Intramural Basketball 3; Jr.-Sr. Figure 3; Track Team 2, 3

JOSEPH GERALD MULHOLLAND
"Gerald" . . . "An ideal gentleman in every woy"
F.H.S. 2, 3, 4; Homeroom Treasurer; Int. Basketball 2, 3, 4; Volleyball 2, 3, 4

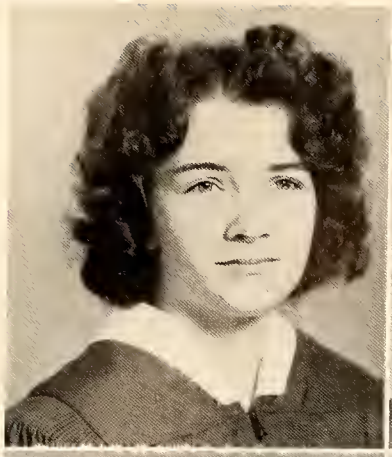

DONNA LYNNE MYERS
"Danna" . . . "Love radiates her life"
F.H.S. 2, 3, 4; French Club 3; Latin Club 2

TONA LYNN NOVICK
"Tana" . . . "She is a darling in many ways"
F.H.S. 3, 4; New Mexico 4

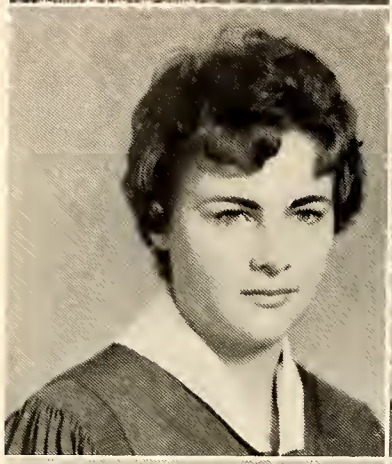

VIRGINIA PEARL ODOM
"Virginia" . . . "An unquenchable spirit"
F.H.S. 2, 3, 4; D.O. Club 3, 4; Future Homemakers 2, 3; Miss F.H.S. Contestant 4

DIANE SOPHIA ORLOWSKI
"Diane" . . . "Cheerfulness keeps a smile"
F.H.S. 3, 4; Gen. H. H. Arnold High 2; Glee Club 2; *LaFamac* Staff 4; G.A.A. 2; Jr.-Sr. Dec. Comm. 3; Dramatics Club 2; German Club 2

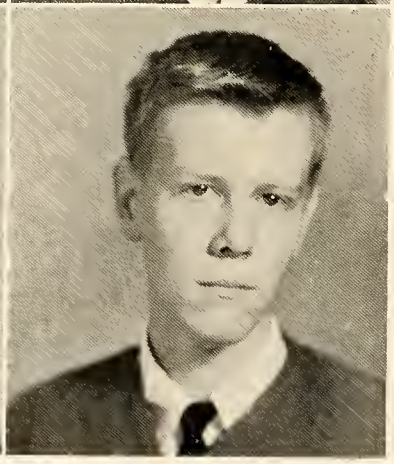

LINDA LEE OVERMAN
"Linda" . . . "Happiness lies in the consciausness we have of it"
F.H.S. 2, 3, 4; *Bulldag* Staff 4; Del. to S. C. Nom. Conv. 3; Dramatics Club 2; Future Teachers 3, 4; HR Sec. 4; Jr.-Sr. Dec. Comm.; Latin Club 2; Miss F.H.S. Cont. 3; Sol. 3; Nat. H. Soc. 3, 4; Spanish Club 3, 4; Teen-Age Club 2

HARRY RANDALL PAGE
"Randy" . . . "Nane but himself can be his parallel"
F.H.S. 2, 3, 4; Int. Bsktball 2, 3, 4; Int. Volleyball 2, 3, 4

ROBERT FOSTER PAGE
"Bab" . . . "Ability is a praphet's tool"
F.H.S. 2, 3, 4; HR Pres. 2; HR V.-P. 4; Int. Bsktball 2, 3, 4; Int. Volleyball 2, 3, 4; Jr.-Sr. Dec. Comm. 3; Key Club 3, 4; Hi-Topics Staff 2, 3, 4; Pro. CHM 3; *LaFamac* Staff, Business Manager; Latin Club 2; Miss F.H.S. Lighting Comm.; National Honor Society 3, 4, Parliamentarian 4; Teen-Age Club 2; Senior Superlative "Most Dependable"; Letter of Commendation from National Merit 4

HORACE MILTON PARKER
"Horace" . . . "A firm and canstant friend"
F.H.S. 2, 3, 4; D.E. Club 3; Del. to S. C. Nom. Con. 2; Int. Bsktball 2; Int. Volleyball 2; Spanish Club 2

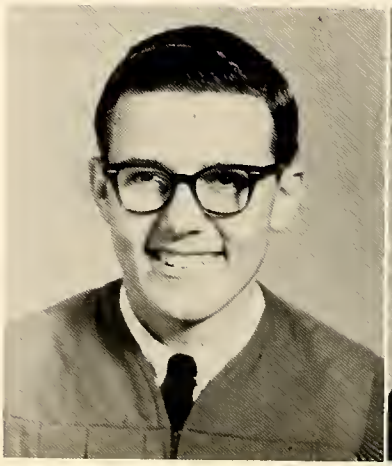

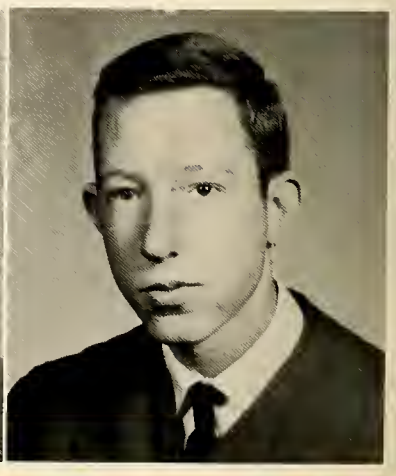

JOY LYNNE PARKER

"Joy" . . . "A fairness that is sweetness"

F.H.S. 2, 3, 4; *Bulldog* Staff 4; G.A.A. 2; Glee Club 2, 3, 4; Homeroom Secretary 2; Intramural Basketball 3, 4; Intramural Volleyball 3, 4; Jr.-Sr. Decorations 3; Jr.-Sr. Dates Comm. 3; Latin Club 2; Miss F.H.S. Contestant 2, 3, 4; Miss F.H.S. Entertainment Comm. 3, Solicitor 3; Tri-Hi-Y 4

ELIZABETH IRENE PARNELL

"Liz" . . . "A daughter of the stars"

F.H.S. 2, 3, 4; Future Homemakers 2, 3, 4, Reporter 3; Intramural Volleyball 4; Jr.-Sr. Decorations 3; Teenage Club 2

STEPHEN PETER PEDONE

"Steve" . . . "True merit is like a river, the deeper it is, the less noise it makes"

Woodward School for Boys 2; F.H.S. 3, 4; Spanish Club 2; National Science Club 2

ROSE ELAINE PEFLEY

"Elaine" . . . "Kindness hath resistless charms"

F.H.S. 2, 3, 4; Future Teachers 2, 3, 4, Historian 4; G.A.A. 2, 3, 4; Intramural Basketball 2, 3, 4; Intramural Volleyball 2, 3, 4; Jr.-Sr. Decorations 3; Library Assistant 4; Miss F.H.S. Contestant 2, 3, 4, Solicitor 3; Teenage Club 2; Tri-Hi-Y 4

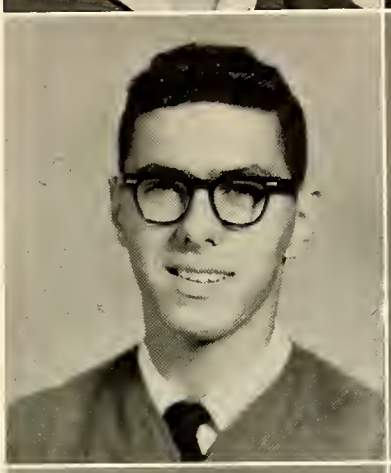

JENNY SUE PENDLETON

"Sue" . . . "Sweet as a summer day"

F.H.S. 2, 3, 4; Delegate to Student Council Conv. 2; Homeroom Treasurer 3; Intramural Basketball 3; Intramural Volleyball 3; Jr.-Sr. Decorations Comm. 3; Latin Club 3; Teenage Club 2

DANIEL THADDEUS PERRY III

"Dan" . . . "Humor is the harmony of the heart"

F.H.S. 2, 3, 4; J.V. Basketball 2; Varsity Basketball 3, 4; Senior Class Veep; Jr. Class Representative; Intramural Volleyball 2, 3, 4; Planning Committee, Co-Chairman of Date Committee Jr.-Sr.; Key Club 3, 4; Solicitor, Usher Miss F.H.S. 3; Student Council 3, 4; Teenage Club 2

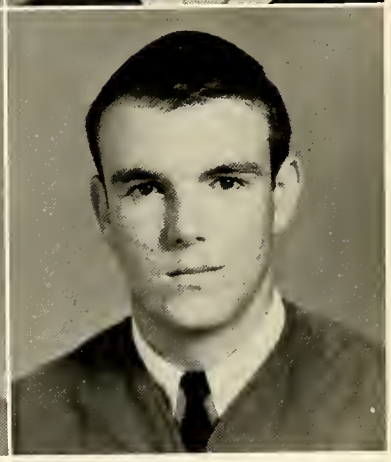

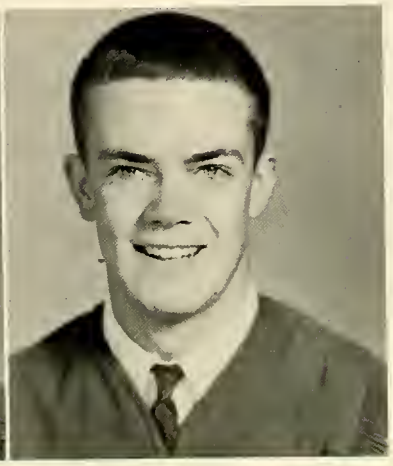

MARY ELLEN PHILLIPS

"Mary Ellen" . . . "Courtesy is a virtue to be treasured"

F.H.S. 2, 3, 4; Dramatics Club 2; Future Nurses 2, 3; G.A.A. 2, 3; Intramural Basketball 2; Jr.-Sr. Decorations 3; Latin Club 2; Miss F.H.S. Contestant 3, 4; Miss F.H.S. Decorations, Solicitor 3; Teenage Club 2; Tri-Hi-Y 4

GEORGE WILLIAMS PINKSTON

"George" . . . "A good laugh is sunshine in the house"

F.H.S. 2, 3, 4; Football Team 2; Homeroom Veep 2; Intramural Volleyball 2, 3; Intramural Basketball 3; Teenage Club 2; Senior Superlative—"Most Original"

ROBERT ALLEN PIPPIN

"Bobby" . . . "A certain dignity of manners"

F.H.S. 2, 3, 4; Del. to S.C.N. Conv. 3; Football Team 2, 3, 4; Hi-Y 3; Parl. and Sgt. at Arms of Hi-Y 4; HR Pres. 3; HR Pres. 4; Int. Bsktball 2, 3, 4; Int. Volleyball 2, 3, 4; Jr.-Sr. Decoration Comm.; Key Club 4; Monogram Club 4; Teen-Age Club 2; Senior Superlative "Most Courteous"

DAVID BRUCE POPLIN

"David" . . . "None but himself can equal himself"

F.H.S. 2, 3, 4; Art Club 2; *Bulldog* Staff 3; *LaFamac* Staff 4

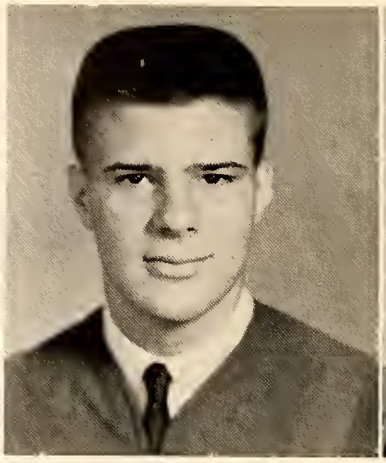

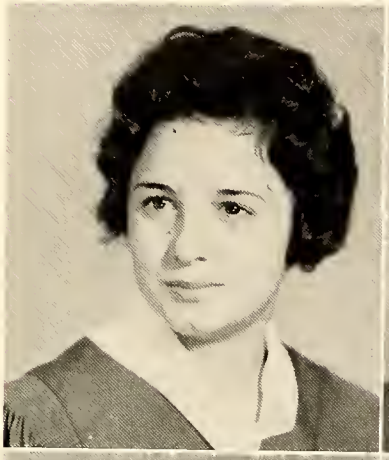

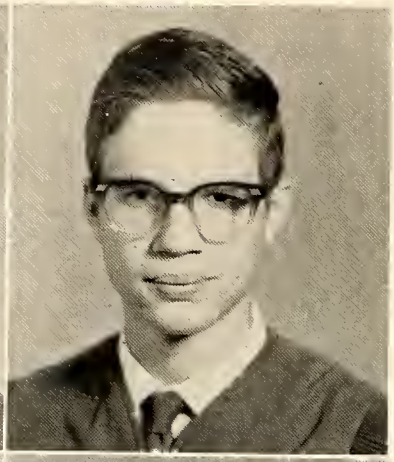

MELBA ANN PORTER

"Boots" . . . "She doth possess a style so sweet"

F.H.S. 2, 3, 4; HR Officer 2, 3, Sec. 4, Treas.; Int. Bsktball 2, 3, 4; Int. Volleyball 4; Jr.-Sr. Decorations Comm.; Library Club 2; Miss F.H.S. Cont. 2, 3, 4; Miss F.H.S. Comm. 3; Teen-Age Club 2; Tri-Hi-Y 4

KENNETH ERNEST POSSE

"Kenneth" . . . "The power of thought, the magic of the mind"

F.H.S. 4; Fort Knox HS 2, 3; Golf Team 2; Teen-age Club 2, 3; German Club 2; Scholarship Award

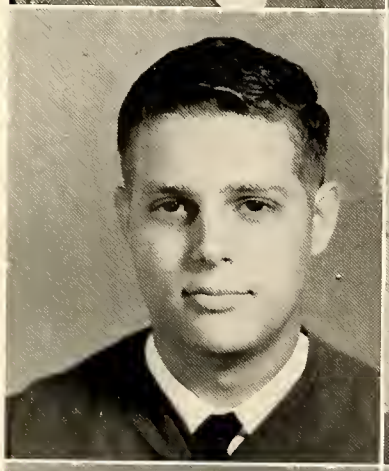

BRUCE MORRIS PRICE

"Bruce" . . . "The gift of vivacity"

F.H.S. 3, 4; Balboa High School, Canal Zone 2, 3; J.V. Basketball Team 2, 3; Dramatics Club 2, 3; Football Team 2, 3; Glee Club 2, 3; Intramural Basketball 2, 3, 4; Intramural Volleyball 2, 3, 4; *LaFamac* Staff 3, 4; Spanish Club 3; National Thespian 3; Kodak Camera Award 3; Camera Club 2, 3, President 3

ADA CAROLYN PRUITT

"Carolyn" . . . "A good natured person is never out of place"

F.H.S. 2, 3, 4; D.E. Club 3; G.A.A. 2; Int. Bsktball 3; Int. Volleyball 3, 4; Jr.-Sr. Decoration Comm. 3; Miss F.H.S. Cont. 2, 3; Miss F.H.S. Ent. Comm. 3; Sol. 3; Tri-Hi-Y 4; Del. to D.E. Convention

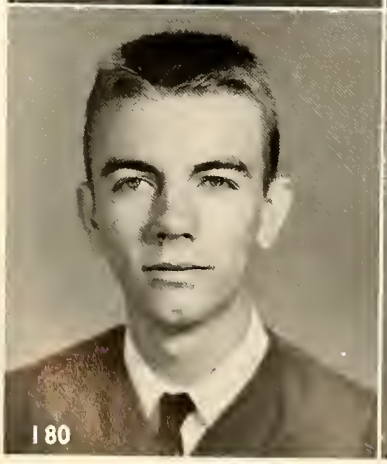

WILLIAM JARRETT RASBERRY

"William" . . . "Our thoughts and our conduct are our own"

F.H.S. 2, 3, 4; D.E. Club 3, 4; Int. Volleyball 3

MARGARET ELIZABETH RAYNOR

"Margaret" . . . "Nothing is ever achieved without enthusiasm"

F.H.S. 2, 3, 4; Art Club 3, 4; Future Nurses 4; G.A.A. 4; Glee Club Accom. 2; Intramural Basketball 3, 4; Intramural Volleyball 4; Jr.-Sr. Dates Comm.; *LaFamac* Staff; Latin Club 2; Miss F.H.S. Contestant 2, 3; Miss F.H.S. Comms.; Tri-Hi-Y 4

THEODORE OWEN RHODES

"Ted" . . . "Determination paves its own way"

F.H.S. 2, 3, 4; Delegate to Student Council Nomination Convention 3; Hi-Y 3, 4; Hi-Y Treasurer 4; Homeroom President 2, 3; Jr.-Sr. Decorations Committee 3; Monogram Club 3, 4; Student Forum 2, 3; Teenage Club 2; Track Team 2

SHARON ELIZABETH RICE

"Sharon" . . . "Her graceful airs shows her good as she is fair"

F.H.S. 2, 3, 4; Delegate to Student Council Nominating Convention 2, 3; Drama Club 4; Future Nurses 4; Girls' Athletic Association 2; Homeroom Vice-Pres. 3; Intramural Basketball 3, 4; Intramural Volleyball 3, 4; Jr.-Sr. Decorations Comm. 3; Miss F.H.S. Contestant 4; Spanish Club 4

MARY DAVIS RIDDLE

"Mary Davis" . . . "What is lovely never dies, but passes into other loveliness"

F.H.S. 2, 3, 4; Varsity Cheerleader 3, 4; Assistant Head Cheerleader 4; Delegate to Student Council Nom. Convention 2; French Club 3, 4; Girls Chorus 2; Homeroom Vice-Pres. 2, 4; Homeroom Secretary 3; Jr.-Sr. Planning, Decorations Comms. 3; Jr.-Sr. Chairman of Entertainment Comm. 3; Feature Editor of *LaFamac* 4; Latin Club 2; Miss F.H.S. Contestant 2, 3, 4; Miss F.H.S. 4; Miss F.H.S. Contest Decorations Comm. and Solicitor 3; National Honor Society 4; Teenage Club 2; Teenage Club Soph. Representative 2; Tri-Hi-Y 3, 4; Tri-Hi-Y Vice-Pres. 4; Senior Superlative, "Neatest"; Homecoming Sponsor 2, 3

ALICE ELIZABETH RIGGS

"Alice" . . . "Thy quiet ond friendly ways"

F.H.S. 2, 3, 4; Girls' Athletic Association 2, 3, 4; Intramural Basketball 3, 4; Intramural Volleyball 4; Jr.-Sr. Decorations Committee 3; Miss F.H.S. Contestant 3; Miss F.H.S. Contest Program Comm. and Solicitor 3; Spanish Club 3, 4; Tri-Hi-Y 4

SUSAN KAYE RIGGS

"Susan" . . . "Over the eorth I am flying"

F.H.S. 3, 4; Vicenza American High School 2; Dramatics Club 4; Glee Club 2, 4; Jr.-Sr. Decorations Comm. 3; Library Assistant 2, 4

EARL WARWICK RILEY

"Earl" . . . "His disposition accepts the terms of life"

F.H.S. 2, 3, 4; Baseball Team 3, 4; Basketball Team 2, 3, 4; Intramural Volleyball 2; Jr.-Sr. Figure 3

CHERYL ANN ROBERTS

"Cheryl" . . . "Quiet, steodfast, and faithful"

F.H.S. 4; Munich High School 2, 3; *Mustang Messenger* Editor 3; Mixed Chorus 2, 4; Homeroom Secretary 2, 3; Jr.-Sr. Decorations Comm. 3; *Mnemonic* Staff—Advertising Editor 2, 3; National Honor Society 3; Superlative, "Most Talented" 3; Art Award 2; Honor Roll 3; Outstanding Contributions To All School Publications 3; Pep Club 3; Impressions—Artist 2, 3

JOHN GARLAND ROBERTS

"Johnny" . . . "Art is the stored honey of the humon soul"

F.H.S. 2, 3, 4; Dramatics Club 4; Homeroom Vice-President 2, 3; Intramural Basketball 2; Jr.-Sr. Decorations Comm. 3; Spanish Club 4; Teenage Club 2

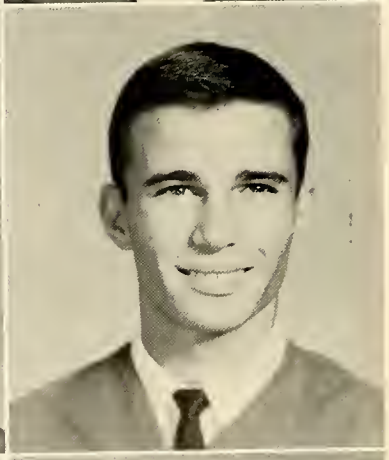

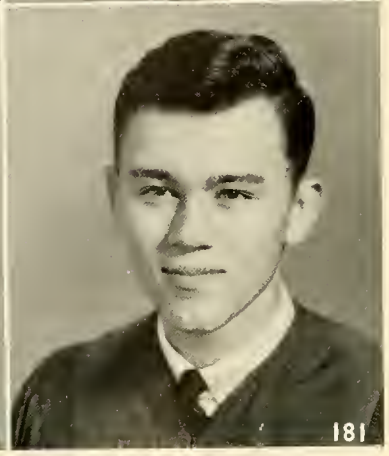

SANDRA ANN ROBINSON

"Sandra" . . . "A good sport and a good friend, too"

F.H.S. 2, 3, 4; French Club 3; G.A.A. 3, 4; Homeroom Treasurer 2; Homeroom Secretary 4; Intramural Basketball 3, 4; Intramural Volleyball 4; Jr.-Sr. Decorations Comm. 3; Latin Club 2; Miss F.H.S. Contestant 4; Miss F.H.S. Solicitor 3; Tri-Hi-Y 4; Senior Superlative, "Most Athletic"

JOHN DAVID ROCK

"John" . . . "Free from care am I"

F.H.S. 2, 3, 4; Intramural Basketball 2; Basketball Team Manager 4

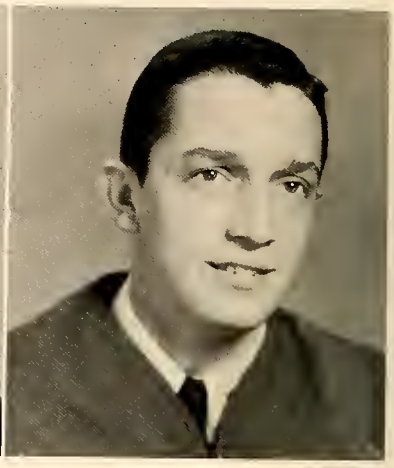

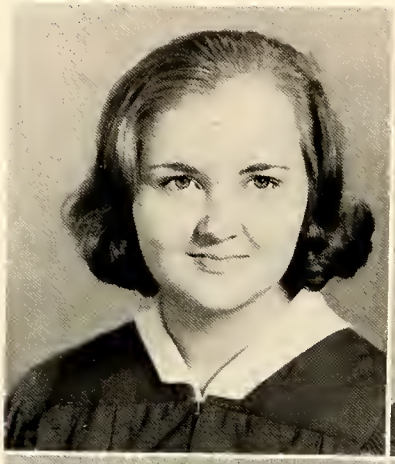

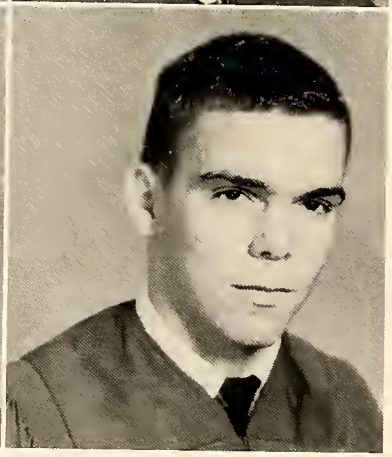

CAROL MARGARET ROGERS

"Carol" . . . "Art is not the bread, but the wine of life"

F.H.S. 2, 3, 4; Art Club 3, 4; Delegate to S.C. Nominating Convention 2; Homeroom Secretary 2; Intramural Basketball 2, 3; Intramural Volleyball 2, 3; Jr.-Sr. Decorations and Planning Comms. 3; *LaFamac* Staff 4; Latin Club 2; Miss F.H.S. Contestant 2, 4; Miss F.H.S. Solicitor and Publicity Comms. 3; Teenage Club 2; Tri-Hi-Y 4

CAROLYN JOHANNA ROSE

"Carolyn" . . . "Quietness and sweetness are prized possessions"

F.H.S. 3, 4; St. Dominic's School, England 2; Art Club 2; Art Club Secretary 2; Vice-President of Sophomore Class; Dramatics Club 2; Dramatics Club Secretary 2; French Club 2; French Club Treasurer 2; Homeroom Vice-President 3; Tri-Hi-Y Secretary 2

SHARON JOYCE ROSEN

"Sharon" . . . "A merry heart doeth good like a medicine"

F.H.S. 2, 3, 4; Future Teachers 4; Intramural Basketball 3, 4; Intramural Volleyball 4; Jr.-Sr. Decorations Comm. 3; Latin Club 2; Miss F.H.S. Contestant 2, 3; Miss F.H.S. Solicitor and Poster Comm. 3; Tri-Hi-Y 4

CHARLES RICHARD ROSS

"Richard" . . . "Full of that which makes life gay"

F.H.S. 2, 3, 4; Band 2; Band Clinics 2; Intramural Basketball 2, 3; Teenage Club 2

JULAINE RENEE ROSSMAN

"Rocky" . . . "Tops in our heart"

F.H.S. 2, 3, 4; Art Club 2, 3, 4; Band 2, 3, 4; Band Letter Club 3, 4; Band Officers Club 3, 4; Band Clinic 4; G.A.A. 3, 4; Homeroom Treasurer 4; Intramural Basketball 3, 4; Intramural Volleyball 4; Jr.-Sr. Decorations Comm. 3; *LaFamac* Art Editor 4; Miss F.H.S. Contestant 3, 4; Tri-Hi-Y 3, 4; Gold Key National Scholastic Certificate 4

CONSTANCE MARGARET ROUSE

"Connie" . . . "Fairness that is sweetness"

F.H.S. 2, 3, 4; French Club 4; Future Teachers 4; Intramural Volleyball 4; Jr.-Sr. Dance Card and Decorations Comms. 3; Latin Club 2; Miss F.H.S. Contestant 3; Miss F.H.S. Decorations and Solicitor Comms. 3; Tri-Hi-Y 4

PATRICIA ROUSE

"Tricia" . . . "Beauty is Power; A smile is its sword"

F.H.S. 2, 3, 4; G.A.A. 2, 3, 4; Homeroom Sec. 2; Intramural Basketball 3, 4; Int. Volleyball 4; Jr.-Sr. Figure and Decorating Com. 3; Figure 3; Latin Club 2; Miss F.H.S. Contestant 2, 3, 4; Miss F.H.S. Dec., Soliciting Com. 3; Spanish Club 3, 4; Teenage Club 2; Tri-Hi-Y 3, 4; Senior Superlative, "Best Looking"

JOHN MARION ROWE

"John" . . . "Happy is this man"

Kubaski High School 2, 3; F.H.S. 4; Teenage Club 2, 3, 4; Track Team 2; Biology Club 2

RICKY RICHARD RUSH

"Ricky" . . . "Courtesy is a virtue to be treasured"

F.H.S. 2, 3, 4; Intramural Basketball 2, 3; Intramural Volleyball 2, 3; Latin Club 2; Teenage Club 2

MAUREEN ALMA SCANLON

"Maureen" . . . "For they conquer who think they can"

F.H.S. 2, 3, 4; G.A.A. 2; Intr. Bsktball 2; Intr. Volleyball 2; Jr.-Sr. Dec. Com. 3; Teenage Club 2

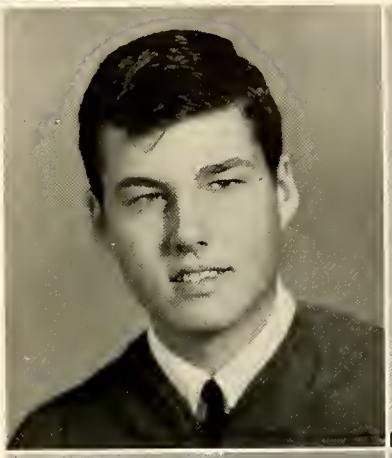

SUSAN CHRISTINE SCARBOROUGH

"Susan" . . . "An outward and visible sign of an inward and spiritual grace"

F.H.S. 2, 3, 4; French Club 4; Intr. Basketball 3, 4; Intr. Volleyball 3; Class Editor of *LaFamac* 4; Jr.-Sr. Planning Com. and Dec. Com. 3; Chairman of Waiter and Waitress Com. 3; Latin Club 2; Miss F.H.S. Contestant 2, 3, 4; Miss F.H.S. Co-Chairman of Dec. Com. 3, Solicitor 3; Scottish Dancers 2, Sec. 3, Vice-Pres. 4; Student Council 2, 3, 4; S. C. Congress Co-Chairman of Housing Com. 4; S. C. Workshop 4; Teenage Club Soph. Representative 2; Senior Superlative "Most Dependable"

PATRICIA ANN RITA SCHEWE

"Pat" . . . "She bubbles with life"

F.H.S. 2, 3, 4; Dramatics Club 4; Glee Club 2

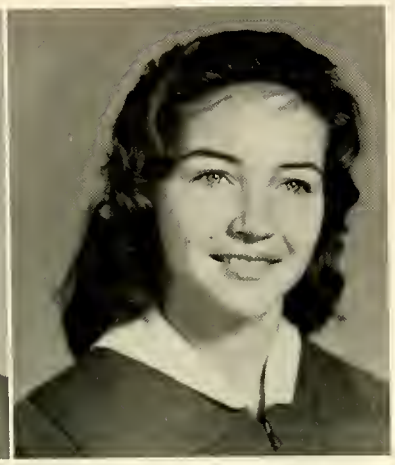

LARRY EARL SCHMID

"Larry" . . . "Life is a test and all things show it—I thought so once but now I know it"

F.H.S. 2, 3, 4; Baseball Team 2, 3, 4; Football Team 2; Homeroom Veep 2, 3; Intr. Bskt. 3; Jr.-Sr. Dec. Com. 3; Spanish Club 4; Teenage Club 2

MARY LOU SCHOENITH

"Mary" . . . "A kind word is never thrown away"

F.H.S. 2, 3, 4; Art Club 2; D.E. Club 3, 4; Glee Club 2; Miss F.H.S. Contestant 2; Teenage Club 2; Sec. of D.E. Club 3, 4

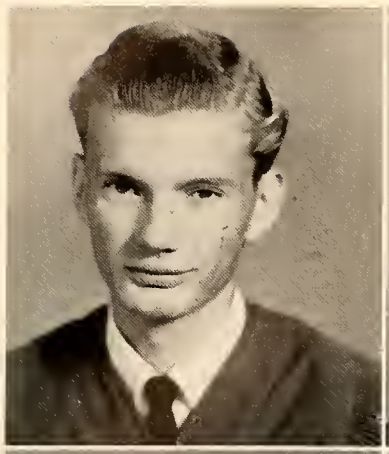

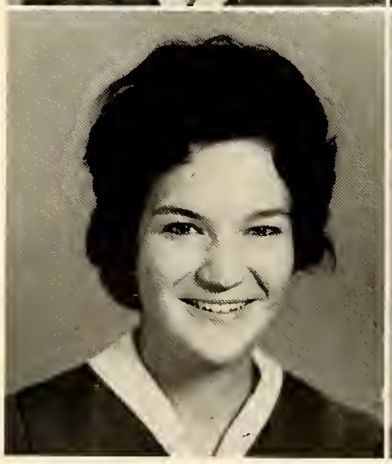

BERRY RANDOLPH SCOTT

"Berry" . . . "Let them call it mischief; when 'tis past and prospered 'twill be virtue"

F.H.S. 2, 3, 4; D.O. Club 4; D.O. Club Secretary 4; Intramural Basketball 2; Intramural Volleyball 2; Jr.-Sr. Decorations Committee 3; Library Assistant 4; Teenage Club 2

NANCY CAROLYN SCOTT

"Nancy" . . . "The thing that costs the least and does the most is just a pleasant smile"

F.H.S. 2, 3, 4; D.E. Club 3; Future Homemakers 2, 3; Future Homemakers Parliamentarian 3; Homeroom Secretary 2, 3; Intramural Basketball 2; Intramural Volleyball 2; Jr.-Sr. Decorations Committee 3; Miss F.H.S. Contestant 3, 4; Miss F.H.S. Contest Solicitor 3; Teenage Club 2; Tri-Hi-Y 4; Semi-Finalist in Betty Crocker Homemaker of Tomorrow 4

IDA ARENA SELF

"Ida" . . . "It matters not how long we live, but how"

F.H.S. 4

MARY JOAN SHARP

"Joan" . . . "Always quick, always smart—a lovely girl with a tender heart"

F.H.S. 2, 3, 4; Future Teachers 3, 4; Delegate to the State F.T.A. Convention 3; President F.T.A. 4; G.A.A. 2, 3, 4; Homeroom President 2; Homeroom Treasurer 3; Homeroom President 4; Intramural Basketball 3, 4; Intramural Volleyball 3, 4; Jr.-Sr. Garden and Decorations Committees 3; Jr.-Sr. Figure 3; Library Assistant 3; Co-Chairman Soliciting Committee 3; National Honor Society 3, 4; N.H.S. Secretary 4; Spanish Club 2; Senior Superlative, "Most Likely to Succeed"

MARTHA ELIZABETH SHAW

"Elizabeth" . . . "Gentleness is a Bliss"

F.H.S. 2, 3, 4; D.E. Club 4; D.E. Club Art Director 4; Future Homemakers 3; Future Nurses 2; Jr.-Sr. Decorations Comm. 3; Miss F.H.S. Contestant 2, 3, 4; Spanish Club 3; Teenage Club 2; Tri-Hi-Y 3

SONDRA MARIE SHOLAR

"Sondra" . . . "Give to the world the best you have—and the best will come back to you"

F.H.S. 4; Baumholder American High School 2, 3; Glee Club 2, 3, 4; Intramural Basketball 2, 4; Jr.-Sr. Refreshment and Entertainment Comms. 3

GRADY HERSHAL SIBBETT

"Grady" . . . "Suppress him—if you can"

F.H.S. 2, 3, 4; Art Club 2, 3, 4; Intramural Basketball 2

LINDA CRADDOCK SIMPSON

"Linda" . . . "To know her is to love her"

F.H.S. 2, 3, 4; Dramatics Club 2; Intramural Basketball 2, 3; Intramural Volleyball 2, 3, 4; Jr.-Sr. Figure 3; Co-Chairman Jr.-Sr. King and Queen Comm. 3; Jr.-Sr. Planning Comm. 3; Latin Club 2; Miss F.H.S. Chairman of Judges Committee 3; Spanish Club 3, 4; Teenage Club 2; Tri-Hi-Y 3, 4

PATRICK CRAIG SIMPSON

"Pat" . . . "This world is made for fun"

F.H.S. 2, 3, 4; Needham Broughton High School, 2nd Semester 4; Baseball Team 2; Basketball Team 2, 3; *Bulldog* Staff 3; Delegate to Student Council Nominating Convention 2, 3; Football Team 2; Homeroom Treasurer 2; Homeroom Vice-President 3

MARY ROSE SITES

"Mary Rose" . . . "And good example was her business"

F.H.S. 2, 3, 4; Girls' Athletic Association 2; Intramural Basketball 2; Intramural Volleyball 3, 4

ANDREW GARLAND SMITH, JR.

"Andy" . . . "A cheerful life is what the muse's love"

F.H.S. 2, 3, 4; Delegate to Student Council Nominating Convention 2; Junior-Senior Decorations Committee 3; Latin Club 2; Student Forum 4

ANN CAROL SMITH

"Ann Carol" . . . "A good heart is worth its weight in gold"

F.H.S. 2, 3, 4; Art Club 3; Junior-Senior Decorations Committee 3; Latin Club 2; Miss F.H.S. Contestant 2, 3, 4; Miss F.H.S. Contest Decorations Committee 3; Miss F.H.S. Contest Solicitor 3; Tri-Hi-Y 4

CAROLYN MAE SMITH

"Carolyn" . . . "Faithful, sweet, and sincere all through the years"

F.H.S. 2, 3, 4; Future Nurses 4; Future Teachers 4; Intramural Volleyball 2; Junior-Senior Decorations Committee 3; Miss F.H.S. Contest Decorations Committee 3; Spanish Club 2

JARVIS WALLACE SMITH

"Butch" . . . "His words and conduct are those of a perfect gentleman"

F.H.S. 2, 3, 4; Hi-Y 3, 4; Hi-Y President 4

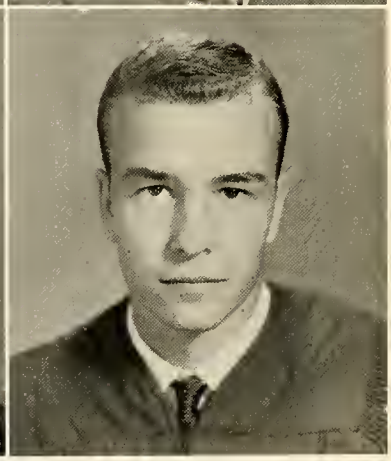

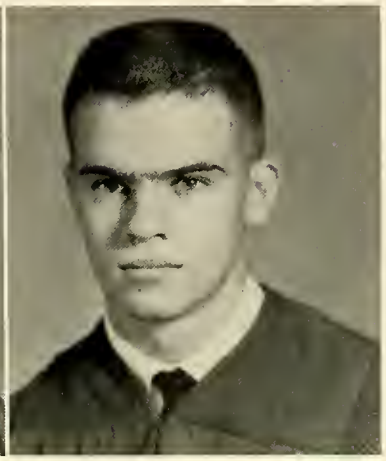

MARY ELIZABETH SMITH

"Mary" . . . "Dear and pleasant to all"

F.H.S. 2, 3, 4; Intramural Volleyball 3; Junior-Senior Decorations Committee 3; Latin Club 2; Miss F.H.S. Contestant 2, 3, 4; Miss F.H.S. Contest Decorations and Soliciting Committees 3; Tri-Hi-Y 4

MICHAEL WAYLAND SMITH

"Mike" . . . "A mind that is strong, a heart that is true"

F.H.S. 2, 3, 4; Basketball Team 2, 3, 4; French Club 3, 4; French Club Treasurer 3; Jr.-Sr. Seating Committee Chairman 3; Jr.-Sr. Planning Committee 3; Jr.-Sr. Figure 3; Key Club 3, 4; Miss F.H.S. Contest Lighting Comm. 3; Miss F.H.S. Contest Usher 3; Track Team 3, 4

STEWART HOWARD SMITH

"Stewart" . . . "His smile is a wondrous thing"

F.H.S. 2, 3, 4; Basketball Team 2; Football Team 2, 3; Homeroom Secretary 3; Senior Superlative, "Best Looking"

SYLVESTER OWEN SMITH

"Skipper" . . . "When the going gets tough, the tough get going"

F.H.S. 2, 3, 4; Football Team 2, 3, 4; Delegate to S. C. Nom. Convention 3; Hi-Y 2, 3, 4; Homeroom Vice-Pres. 3, President 2; Intramural Basketball 2, 3, 4; Intramural Volleyball 2, 3, 4; Latin Club 4; Monogram Club 3, 4; Teenage Club 2; Track Team 2, 3; Baseball Team 4

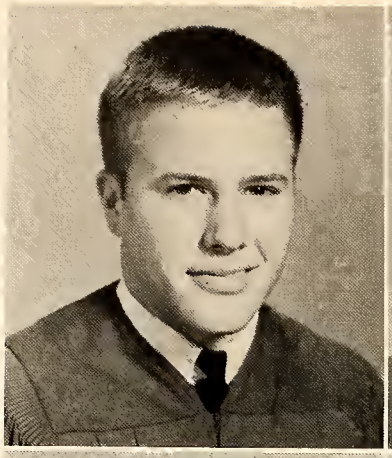

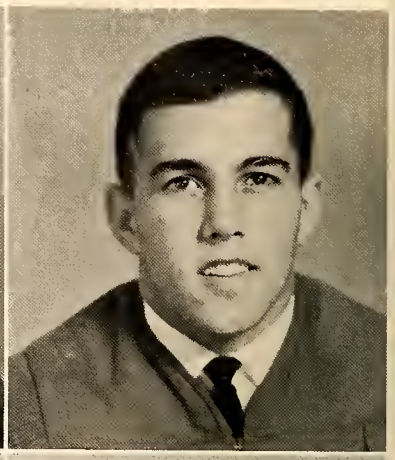

LINDA DAWN SNYDER

"Linda" . . . "A merry heart and a merry frame of mind"

F.H.S. 2, 3, 4; Future Homemakers 2, 3, 4, Secretary 3, Song Leader 4; Girls' Athletic Association 3; Intramural Basketball 2; Intramural Volleyball 3; Jr.-Sr. Decorations Committee 3; Office Assistant 3, 4

GLORIA ANGELA STANFIELD

"Gloria" . . . "Enough is as good as a feast"

F.H.S. 2, 3, 4; Glee Club 2, 4; Intramural Volleyball 3; Latin Club 2; Miss F.H.S. Contestant 3

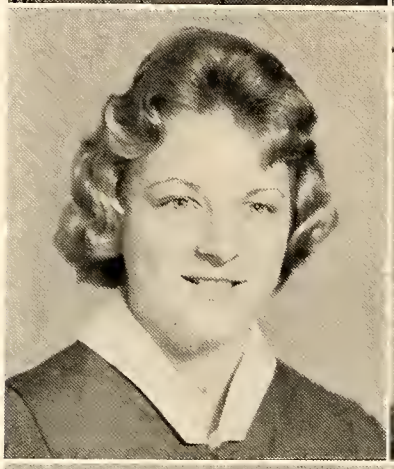

EUGENE JEFFREY STANN

"Jeff" . . . "If a man empties his purse into his head no one can take it from him"

F.H.S. 4; American Community School, Saigon, Vietnam, 2, 3; *Bulldog* Staff 4; *Gecko* Staff 2, 3, Literary Editor 2, Business Manager 3; Latin Club 4; Student Council Vice-Pres. 3; Superlative, "Most Intellectual" 3; "Most Studious" 2; A.C.S. Carnival Co-Chairman of Talent Show 2; Finance Comm. Co-Chairman 3; Chess Club 2, 3; Judo Club 3

CHARLES HOLT STEWART

"Charles" . . . "His disposition accepts the terms of life"

F.H.S. 2, 3, 4; Art Club 2; *Bulldog* Staff 2, 3; Dramatics Club 2; Intramural Basketball 2, 3; Intramural Volleyball 2, 3; Jr.-Sr. Decorations Committee 3; Library Assistant 2; Miss F.H.S. Decorations Committee 3; Spanish Club 3, 4; Teenage Club 2; Track Team 2

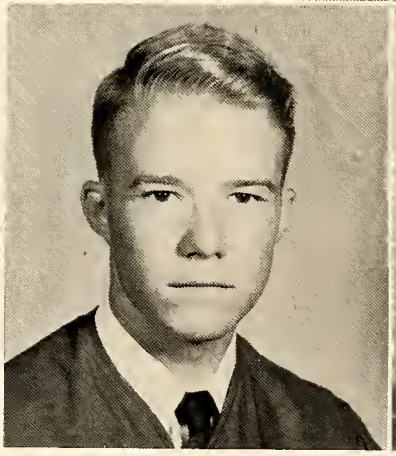

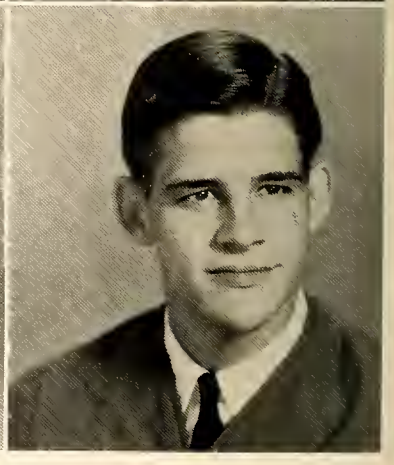

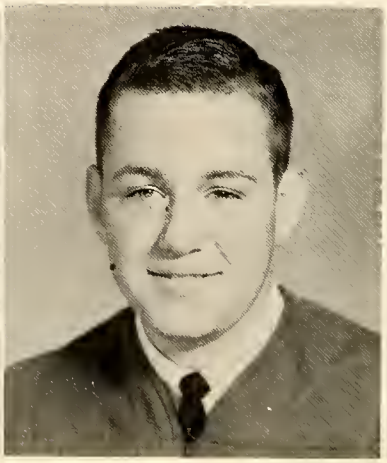

LINDA GAIL STEWART

"Linda" . . . "Marriages are made in heaven"

F.H.S. 2, 3, 4; D.O. Club 3; Future Homemakers 2, 3, Song Leader 2; Intramural Basketball 2; Intramural Volleyball 3; Miss F.H.S. Contestant 4

THOMAS EARL STEWART, JR.

"Tommy" . . . "A good laugh is a ray of light on a gloomy day"

F.H.S. 2, 3, 4; Homeroom President 2, Vice-President 3; Student Forum Representative 4; Intramural Basketball 2; Jr.-Sr. Date and Decorations Committees 3; Key Club 4; Latin Club 2; Miss F.H.S. Decorations Committee 3; Teenage Club 2

GRADY CHAMPION STRICKLAND

"Grady" . . . "Diversity—that's my motto"

F.H.S. 2, 3, 4; Baseball Team 2, 3, 4; Basketball Team 2, 3; Sophomore Class Treasurer; Junior Class President; Football Team 2; Homeroom President 4; Jr.-Sr. Overall Chairman; Key Club 3, 4, Treasurer 4; Jr.-Sr. Figure 3; Marshal 3; Miss F.H.S. Contest Overall Chairman; Student Council 3; Teenage Club 2; Senior Superlative, "Most Popular"

HELGA JOHANNA STUERCKEN

"Helga" . . . "A more gentle and kind heart is hard to find"

F.H.S. 2, 3, 4; D.E. Club 2, 3, Editor Promotion Manager; Girls' Athletic As. 2; Intramural Basketball 2; Intramural Volleyball 3; Miss F.H.S. Contestant 2

RICHARD CHARLES SUEHR II

"Rick" . . . "A really good fellow in every way"

F.H.S. 3, 4; Kubaski H.S. 2, 3; Band 2, 3, 4, Letter Club 2, 3, 4; Officers Club 3, 4; Band Clinics 3; Football Team 2, 3; French Club 3; Homeroom Officer 2, 3; Jr.-Sr. Entertainment Comm. 2; Teenage Club 2; Annual Staff 2, 3

HERMAN CLARK SWIERS

"Clark" . . . "Kindness should return two fold"

F.H.S. 2, 3, 4; Band 2, 3, 4, Letter Club 2, 3, 4, Officers Club 4, Clinics 3; Delegate to S.C. Nom. Convention 2; Hi-Y 3, 4; Intramural Basketball 3, 4; *LaFamac* Staff 4; Miss F.H.S. Contest Usher 3; Spanish Club 2; Teenage Club 2; Student Forum Representative 3

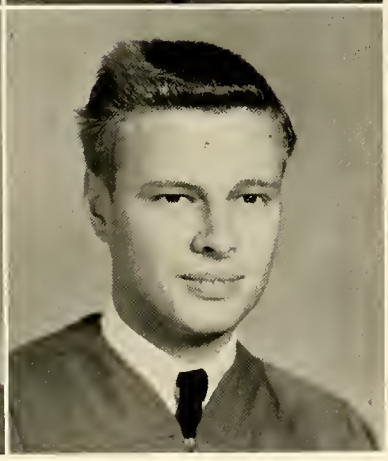

JOHN JOSEPH TAMALIS

"John" . . . "An honorable gentleman"

F.H.S. 4

BETTY JOAN TALLEY

"Betty Joan" . . . "Her Laughter cheers the world"

F.H.S. 2, 3, 4; Dramatics Club 2

GLORIA JEANNE TARLTON

"Gloria" . . . "Fair as the stars on a cloudless night"

F.H.S. 2, 3, 4

CAROLYN EARLE TAYLOR

"Carolyn" . . . "A kind thought for everyone"

F.H.S. 2, 3, 4; Art Club 3, 4; Future Homemakers 4; Miss F.H.S. Contestant 2, 3, 4; Tri-Hi-Y 4

CHARLES FRANKLIN TAYLOR

"Frankie" . . . "A good-natured fellow and well liked"

F.H.S. 2, 3, 4; Band 2, 3, 4; Band Letter Club 3, 4

GEORGE FRANKLIN TAYLOR

"George" . . . "A good mind possesses a kingdom"

F.H.S. 2, 3, 4; Delegate to S. C. Nominating Convention 2, 3, 4; Dramatics Club 2; French Club 4; Jr.-Sr. Decorations Comm. 3; Latin Club 2; Decorations Comm.—Miss F.H.S. 3; National Merit Semi-Finalist 4

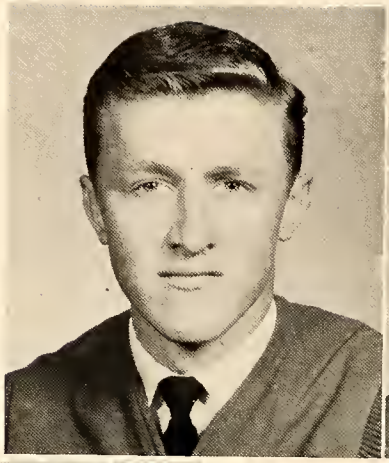

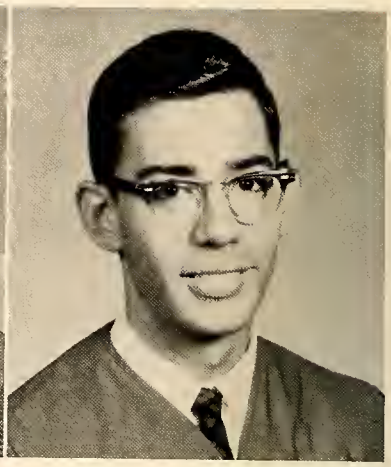

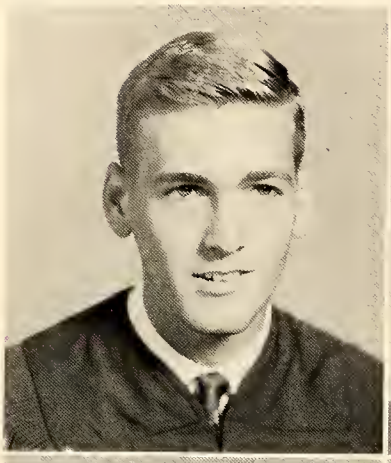

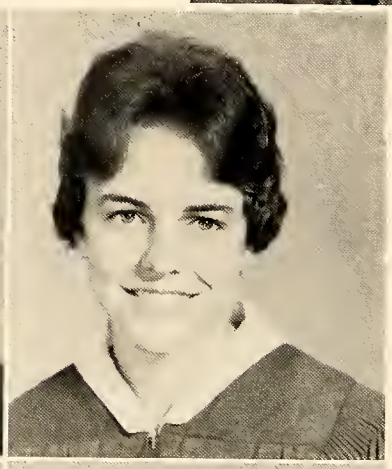

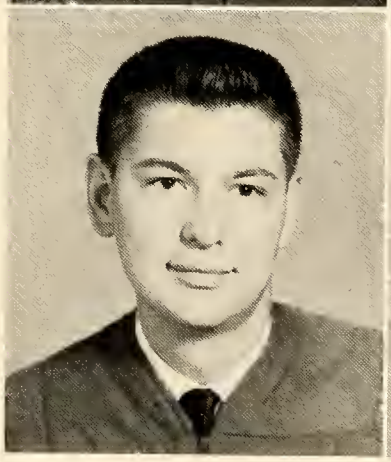

EARL LAMUEL TEAGUE, JR.

"Earl" . . . "Men of few words are the best men"

F.H.S. 2, 3, 4; Dramatics Club 2; Glee Club 3; Jr.-Sr. Decorations Comm. 3; Library Assistant 3, 4; District Library Club Vice-President; Miss F.H.S. Decorations Comm. 3

MARY GRAY TEAGUE

"Mary Gray" . . . "As pure as a pearl; and as perfect; a noble and innocent girl"

F.H.S. 2, 3, 4; Jr. Varsity Head Cheerleader 2; Sophomore Class President; Senior Class Secretary; French Club 3, 4, Vice-Pres. 3; Girls' Chorus 2; Jr.-Sr. Chm. of Refreshment Comm.; Jr.-Sr. Figure 3, 4; Jr.-Sr. Waitress 2; *LaFamac* Editor-in-Chief; Latin Club Board of Directors 2; Chief Marshal 3; Miss F.H.S. Contestant 3, 4, 6th Runner Up 4; Co-Chm. of Decoration Comm. of Miss F.H.S.; N.H.S. 3, 4; Scottish Dancers 3, 4; Student Council 2, 3, 4; Student Council Secretary 3; Student Council Congress 3, 4, Discussion Leader 3, 4, Workshop 3; Sophomore Representative for Teenage Club 2; Tri-Hi-Y 3; Senior Superlative, "Best All Round"; D.A.R. Good Citizen 3; Homecoming Sponsor 4

STANLEY MARTIN TEW

"Stanley" . . . "The only way to have a friend is to be one"

F.H.S. 2, 3, 4; Library Assistant 2

JUDITH REID THAMES

"Judy" . . . "Calm as a summer day"

F.H.S. 2, 3, 4; Future Teachers 4; Homeroom Secretary 2, 4; Intramural Basketball 4; Jr.-Sr. Decorations Comm.; Latin Club 2; Miss F.H.S. Contestant 3

DENNIS TODD THARP

"Dennis" . . . "It is the mind that makes the man"

F.H.S. 3, 4; West Side High School 2; Football Team 2; Jr.-Sr. Waiter 2; National Honor Society 4; Track Team 2

GAIL EVELYN THOMAS

"Gail" . . . "Wisdom and goodness are twin born"

F.H.S. 3, 4; Falls Church High School 2; Vice-President Sophomore Class; Homeroom Treasurer 4; Intramural Volleyball 3; Yearbook Staff 2; Latin Club 2; Miss F.H.S. Contestant 3; National Honor Society 4; Junior Honor Society 2

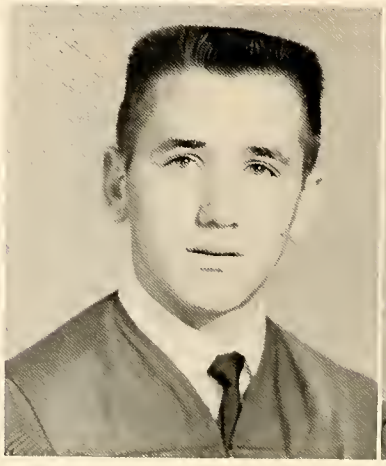

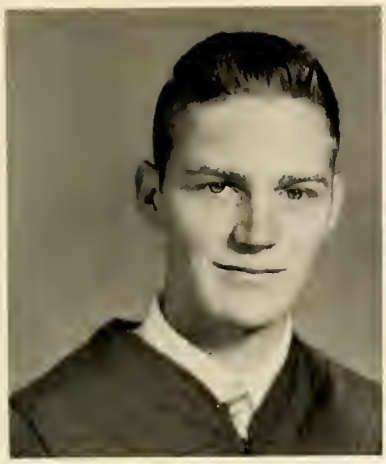

WILLIAM RONALD TILLISON

"Bill" . . . "The great hope of society is individual character"

F.H.S. 2, 3, 4; D.E. Club 4; Glee Club 2, 3, 4

WINSTON DALTON TILLOTSON

"Sammy" . . . "Let your speech always be with honor"

F.H.S. 2, 3, 4; Int. Basketball 2, 3, 4; Int. Volleyball 2; Jr.-Sr. Decoration Comm.; Library Asst. 2; Library Club 2; Spanish Club 3, 4; Teenage Club 2

DANIEL VARSER TOWNSEND

"Danny" . . . "An athlete as well as a gentleman"

F.H.S. 2, 3, 4; Monogram Club 4; Jr. Varsity Football 2, Varsity 3, 4; Golf Team 4; Spanish Club ~~2,~~ 1st Hi-Y 4; Senior Superlative, "Most Athletic"; Homeroom Pres. 2, Vice-Pres. 4 Danny

WATSON THOMPSON TOWNSEND, JR.

"Watson" . . . "A little nonsense now and then"

F.H.S. 2, 3, 4; Belton Sr. High 2; Glee Club 3, 4; Int. Basketball 3

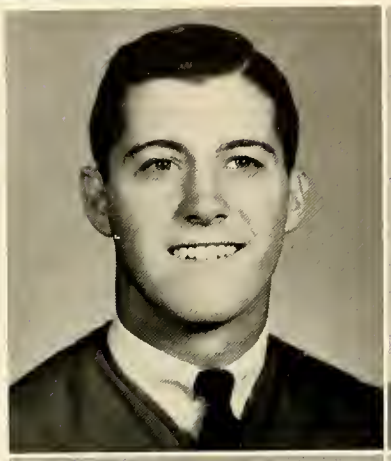

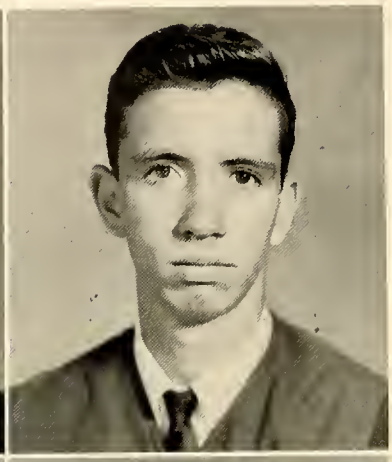

ROBERT JOHN TULBANE

"Robert" . . . "A laugh, a light heart"

F.H.S. 2, 3, 4

LINDA FAYE TYNDALL

"Linda" . . . "Life is a cheerful path"

F.H.S. 2, 3, 4; Intramural Volleyball 3; Jr.-Sr. Decorations Comm.; Latin Club 2; Miss F.H.S. Contestant 2, 3; Miss F.H.S. Contest Poster Comm. 3; Tri-Hi-Y 4; Guidance Counselor Assistant 4

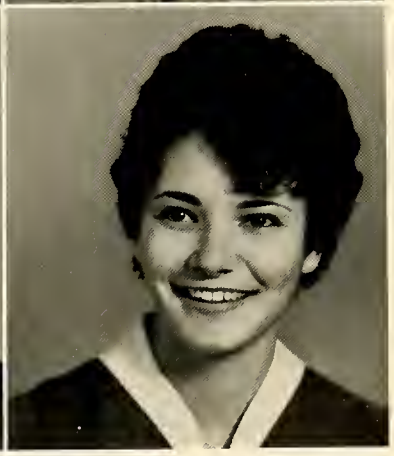

Mike

ROBERT MICHAEL TYNDALL

"Mike" . . . "Mischief sparkles from his very eyes"

F.H.S. 2, 3, 4; Delegate to S. C. Nominating Convention 2; Hi-Y 3, 4; Jr.-Sr. Bulldog Comm. 3; Latin Club 2; Teenage Club 2

SYLVIA ANN USHER

"Sylvia" . . . "A tranquil person who accomplishes much"

F.H.S. 4; Rapid City High School 2, 3; D.E. Club 4; Future Nurses 2; G.A.A. 2; Homeroom Secretary 3; Annual Staff 3; Latin Club 2; Declamation 2, 3; *Paha Sapa Sketches* Staff 2, 3

RAYMOND KYLE USSERY, JR.

"Ray" . . . "A merry heart doeth good like a medicine"

F.H.S. 2, 3, 4; Clemson College 1st Semester 3; Band 2, 3, 4, Letter Club 4, Clinics 3; French Club 3; Homeroom President 3

LINDA KAY VALLANINGHAM

"Linda" . . . "Nothing is as contagious as enthusiasm"

F.H.S. 2, 3, 4; Cheerleader 2, 3, 4; Delegate to S. C. Nominating Convention 3; Girls' Athletic Association 4; Glee Club 2; Homeroom Treasurer 2; Intramural Volleyball 3; Jr.-Sr. Decoration Comm. 3; Miss F.H.S. Contestant 3, 4; Senior Superlative, "Most Courteous"; Waitress at Student Council Banquet 4

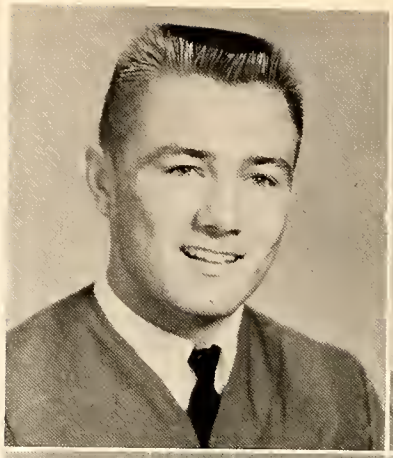

ROSA LINDA VESSIA

"Rosa" . . . "Good will is the mightiest force in the universe"

F.H.S. 2, 3, 4; Intramural Basketball 2, 3; Intramural Volleyball 2, 3; Latin Club 2; Spanish Club 3, 4

KENNETH NEIL WALKER

"Kenneth" . . . "Foremost among his virtues—Trustworthiness"

F.H.S. 4; Whitakers 2, 3; Class Reporter 2; French 3; Glee Club 2; Jr.-Sr. Planning Comm.; Marshal 3; Beta Club 3

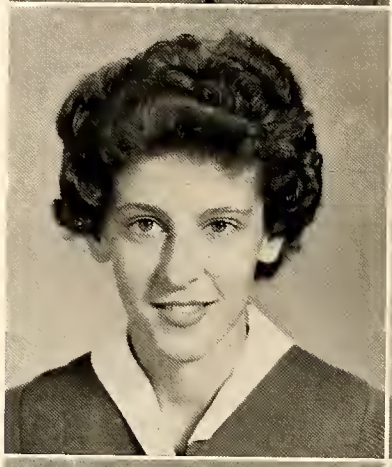

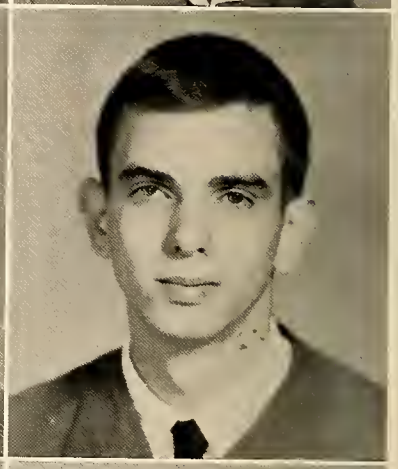

BARBARA OGDEN WALTON

"Barbara" . . . "Laughter and quietness makes rare combination"

F.H.S. 4; Washington Lee High 2, 3; *Bulldog* Staff; French Club 4; Homeroom Vice-Pres. 3; Tri.-Hi-Y 3; National Beta Club 2, 3; French-Spanish Club 3

RUTH ANN WATERFIELD

"RuthAnn" . . . "Quality is her measure"

F.H.S. 2, 3, 4; French Club 3, 4; Future Nurses 4; Intramural Basketball 3; Intramural Volleyball 3; Latin Club 2

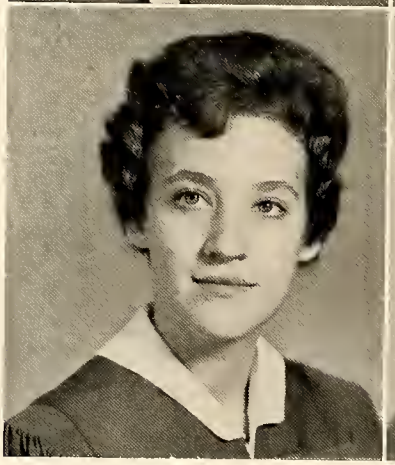

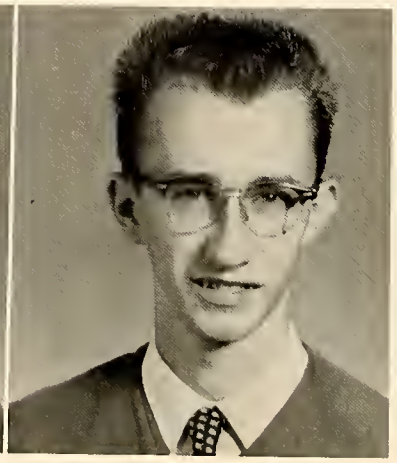

JUDY LYNN WATTS

"Judy" . . . "Expression is the dress of thought"

F.H.S. 4; Winter Park H.S. 2; Montgomery Blair H.S. 3; Intramural Volleyball 4; Student Council Dance Comm. 3; Spanish Club 3; Tri-Hi-Y 4; Pep Club 3

JAMES THEODORE WEBB, JR.

"Ted" . . . "Happiness is a good that nature sells us"

F.H.S. 2, 3, 4

TOMMIE CHERYL WELCH
"Tommie" . . . "Our deeds determine us"
F.H.S. 3, 4; Pepperrell H.S. 2; Cheerleader 2; Class Treasurer 2; Dramatics Club 4; Future Teachers 4; Homeroom Treasurer 2; S. C. Congress Homeroom Represent. 2; Teen Club 2; Tri-Hi-Y Sec. 2; Honor Student 2

LYNDA KAY WELLER
"Lynda" . . . "How quiet and unassuming"
F.H.S. 2, 3, 4; Girls' Athletic Association 3; Girls' Bowling Team

ROBERT FOX WENGERT
"Bob" . . . "I am the captain of my soul"
F.H.S. 2, 3, 4; D.O. Club 4

NANCY ANN WEST
"Nancy" . . . "Never a worry, never a care—she makes you laugh with her jolly air"
F.H.S. 2, 3, 4; Art Club 4; G.A.A. 3, 4; Homeroom Vice-Pres. 3; Intramural Bsktball 3, 4; Intramural Volleyball 3; Jr.-Sr. Dec. Comm.; Miss F.H.S. Contest 3, 4; Miss F.H.S. Comm. Poster, Solicitor 3; Spanish Club 3, 4; Tri-Hi-Y 4

RALPH BOYCE WESTON
"Ralph" . . . "He laughs at impossibilities"
F.H.S. 2, 3, 4; Nurnberg A.H.S. 2; Intramural Bsktball 2, 4; Intramural Volleyball 3; Track Team 3; National Merit Semi-Finalist 4; Shop Club 2; Stamp Club 2; Chess Club 2; Dance Club 2

STEVE MINOR WHEELER
"Steve" . . . "A free soul never grows old"
F.H.S. 2, 3, 4; D.O. Club 4

HEINZ JURGEN WHITEFOOT
"Heinz" . . . "Not too grave, not too gay—just a jolly good fellow"
F.H.S. 2, 3, 4

JOHNNY FITZHUGH WHITFIELD
"Johnny" . . . "This carefree happy life"
F.H.S. 2, 3, 4; Intramural Basketball 3

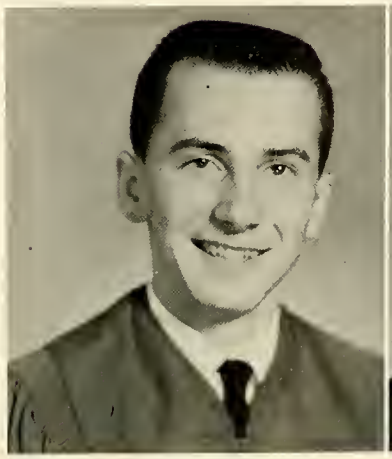
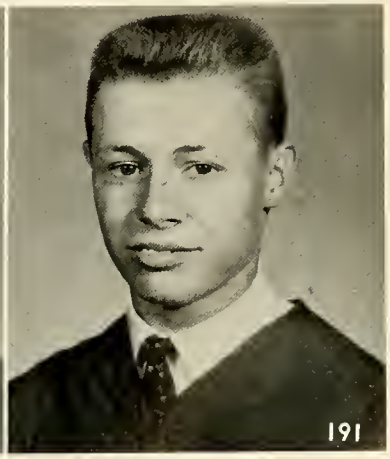

KENNETH CREED WILKINSON

"Ken" . . . "Behavior is a mirror in which everyone shows his image"

F.H.S. 2, 3, 4; Intramural Basketball 2, 3, 4; Latin Club 2; Spanish Club 3, 4

SUSAN ROSE WILLIAMS

"Susan" . . . "Diligence makes perfection"

F.H.S. 2, 3, 4; Delegate to Student Council Nominating Convention 2, 3; National Honor Society 3, 4; French Club 3, 4, Secretary 4; Future Teachers 4; Homeroom Secretary 4; Intramural Basketball 3, 4; Jr.-Sr. Decorations, Food 3; *LaFamac* Staff, Activities Editor 4; Miss F.H.S. Decorations, Solicitor 3; Hostess for State S. C. Convention 4

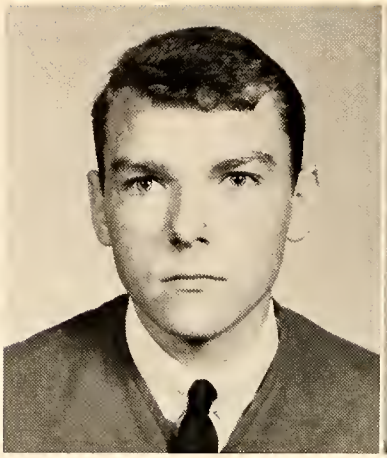

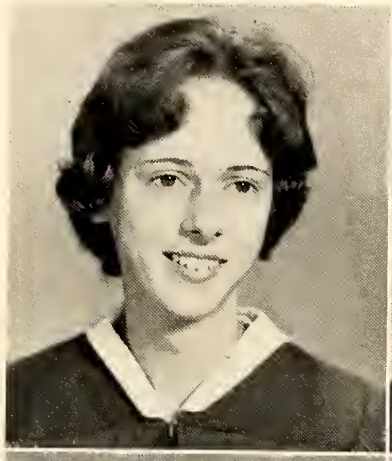

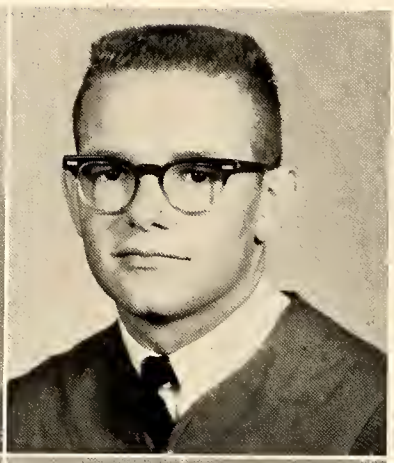

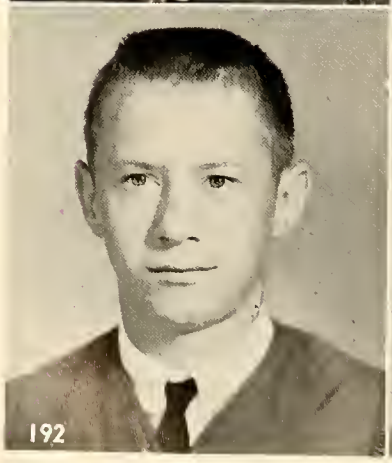

SHIRLEY LORRAINE WILLIAMSON

"Shirley" . . . "Life is not so short but that there is time for courtesy"

F.H.S. 2, 3, 4; D.E. Club 3, 4

CALVIN NEIL WILLIS

"Calvin" . . . "All his musical skills"

F.H.S. 2, 3, 4; Band 2, 3, 4; Student Director 4; Band Letter Club 3, 4; Band Officers Club 4; Band Clinics 3, 4; Delegate to S. C. Nominating Convention 2, 3; Homeroom President 2, 3, Vice-Pres. 4; Intramural Basketball 2, 3, 4; Intramural Volleyball 2, 3, 4; Latin Club 2; Senior Superlative—"Most Talented"

BILLIE FAYE WISE

"Billie" . . . "Where there's a will, there's a way"

F.H.S. 2, 3, 4

JOAN FRANKLIN WOOTEN

"Joan" . . . "Sparkling conversation will never lack friends"

F.H.S. 2, 3, 4; *Bulldog* Staff 2, 3, 4; Dramatics Club 4; Future Teachers 4; G.A.A. 2, 3, 4; Homeroom Vice-President 2, Treasurer 4; Intramural Basketball 2, 3, 4; Intramural Volleyball 2, 3; Jr.-Sr. Comm.—Decorations, Garden 3; Latin Club 2; Miss F.H.S. Contestant 2, 3, 4; Miss F.H.S. Committee Program, Solicitor, Decorating 3; Teenage Club 2; Tri-Hi-Y 4, Treas. 4; Hostess for S. C. Convention 4

DWIGHT LAWERENCE WRIGHT

"Butch" . . . "Happy is he who is content"

F.H.S. 3, 4; Warner Robbins High 2; Homeroom President 3; Intramural Basketball 3, 4; Intramural Volleyball 3; Jr.-Sr. Waiter 2; Track Team 4

JOYCE RUTH YATES

"Joyce" . . . "Good nature is one of the richest fruits of character"

F.H.S. 2, 3, 4; Delegate to S. C. Nominating Convention 3; French Club 3, 4; Future Teachers 4; Glee Club 2, 3; Homeroom Treasurer 2; Intramural Basketball 3, 4; Intramural Volleyball 2; Miss F.H.S. Contestant 2, 3; Miss F.H.S. Decorations, Solicitor, Judging Committees 3; Teenage Club 2; Waitress Student Council Convention 4; Student Forum

JAMES ROGER YOUNG

"James" . . . "He's just the quiet kind"

F.H.S. 3, 4; Randolph High School 2, Vice-Pres. 2; Football Team 2; Homeroom President 2; Student Council 2; Superlative—"Most Popular" 2

MARGARET ALMA YOUNG

"Margaret" . . . "Full of mischief, frolic, and fun"

F.H.S. 2, 3, 4; Future Teachers 2; G.A.A. 2, 3; Intramural Basketball 2, 3; Intramural Volleyball 2, 3; Jr.-Sr. Decorations Comm. 3; Miss F.H.S. Contestant 4; Tri-Hi-Y 4

MARIE ROSE ZAHRAN

"Marie" . . . "Where there's a will, there's a way"

F.H.S. 2, 3, 4; Homeroom Secretary 2, President 3; Intramural Basketball 3; Jr.-Sr. Decorations Comm. 3; Latin Club 2; Miss F.H.S. Contestant 2, 3, 4; Waitress Student Council Convention 4

Seniors Who Missed the Shots: L-R: Roger Watson, Bill McKeithan, Linda Smith, Bob Gray, Robert Bullock, and Richard Snyder.

COBLE
MILK
COBLE
MILK
COBLE
MILK
COBLE

ACTIVITIES

BACK TO SCHOOL . . .

for students

The Back to School Dance, sponsored by the Student Council, begins the many activities for '62 at F.H.S. Meeting the many new students, seeing old friends who seemed to have disappeared during the summer, and catching up on all the latest gossip now begins. This warm welcome, however, is soon to die down to some serious study. The following pages recounts some of the most carefree moments enjoyed by F.H.S.'ers.

for parents

Memories are brought back to our parents as they "run" through an abbreviated form of their own sons' or daughters' schedule during the "Back-to-School" PTA. This special PTA promotes a better parent-teacher relationship.

During the annual "Back-to-School," parents find out what it is like to stand in line for food.

BACK TO WORK . . .

for students . . .

It's AMAZING what one forgets on one's vacation!!!

One of the most helpful sources of learning for the F.H.S. student is the library. Under the capable direction of Mrs. Surles, our library provides a place of relaxed atmosphere for research or recreational reading.

Intense concentration is necessary to complete yesterday's assignment today.

for teachers . . .

The object of teaching a child is to enable him to get along without the teacher.

"Tomorrow Beckons Today's Builders" was the theme of the State Student Council Convention, held this year at F.H.S. More than 500 representatives from all over North Carolina attended this convention. Everyone enjoyed meeting them, and we congratulate the Student Council on the success of the convention.

Perhaps the greatest honor a F.H.S. student can receive is that of being tapped into the National Honor Society. Here, Bill Kampe receives a candle from Ella Rose Hall in reward for his scholastic achievement.

Double trouble!

SADIE HAWKINS

Sadie Hawkins is an annual dance sponsored by the Scottish Dancers. The Daisy Mae's now grab-up their Lil' Abner's and head for the dance. The decorations were in typical hillbilly style, with a pot-belly stove, candle-dripped bottles, and with Marryin' Sam as the main attraction.

"She got herself into this date, and I'm not letting her go, now!!"

"Jus' 'cause ya got me here, it don't mean I'm gonna dance wid'ya, too!"

"Daisy Mae's Dogpatchers" preparing for a rousing half-time ceremony.

POWDER-PUFF FOOTBALL GAME

Mrs. Mac's seniors enjoying their homeroom Christmas party.

Friends, Romans, and countrymen caught in action just before the Key Club's presentation of "Julius Caesar."

Elated Powder-puff King, Larry Harris, surrounded by gorgeous (!) cheerleaders (?)

A highlight from that fabulous game.

Doug Culbreth, Key Club president, admires the Club's Christmas tree that is put up annually for the whole school's enjoyment.

Warmth and fellowship prevailed at the bonfire which rounded up "Support Operation Support" week.

I may can't stop them from twisting, but I don't have to watch!

Star performers of the Hi-Y basketball game operating peak output?

World's greatest referees, at least for the Hi-Y student-teacher basketball game, were Larry Harris and Grady Strickland.

"Oops," says Mary Gray Teague, "we missed the deadline for the LaFamac!"

Peanuts

"I'll get to college one way or another!"

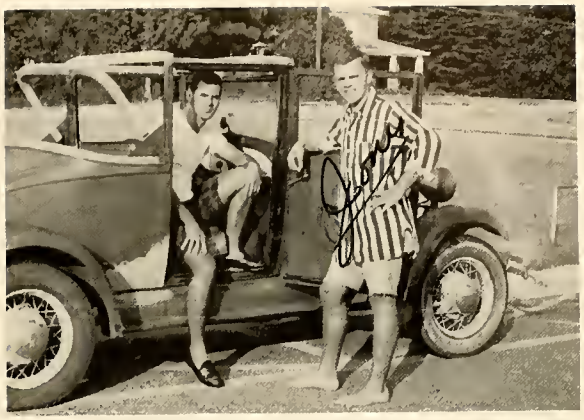

"We're off to West Point."

"Hey, let's Twist!"

As the Twisting fad gained its popularity, here are some of our reactions.

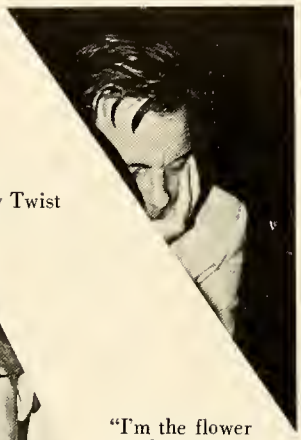

"Who stole my Twist records?"

"I'm the flower on the surface, but the serpent underneath."

"~~This is not exactly what I call Twisting.~~"
your Breath smells bad

Our two All-American ends!

PEP RALLIES

Those boosting pep rallies certainly heightened the spirits of the F.H.S. student body. At the top left, students clap madly for their favorite team, the Bulldogs; at top right, we wonder what the band would be like without those drums. Did someone say "heaven"? And, of course, those great pep rallies wouldn't have been great at all without our energetic cheerleaders, which are shown on the left.

BUS TRIPS

These are cheerleaders!? Well, odd as it may seem, these are the girls that speared the F.H.S. team on to victory.

Ignorance is bliss!

C. Reid Ross, city school superintendent, accompanied F.H.S. students on the bus trips.

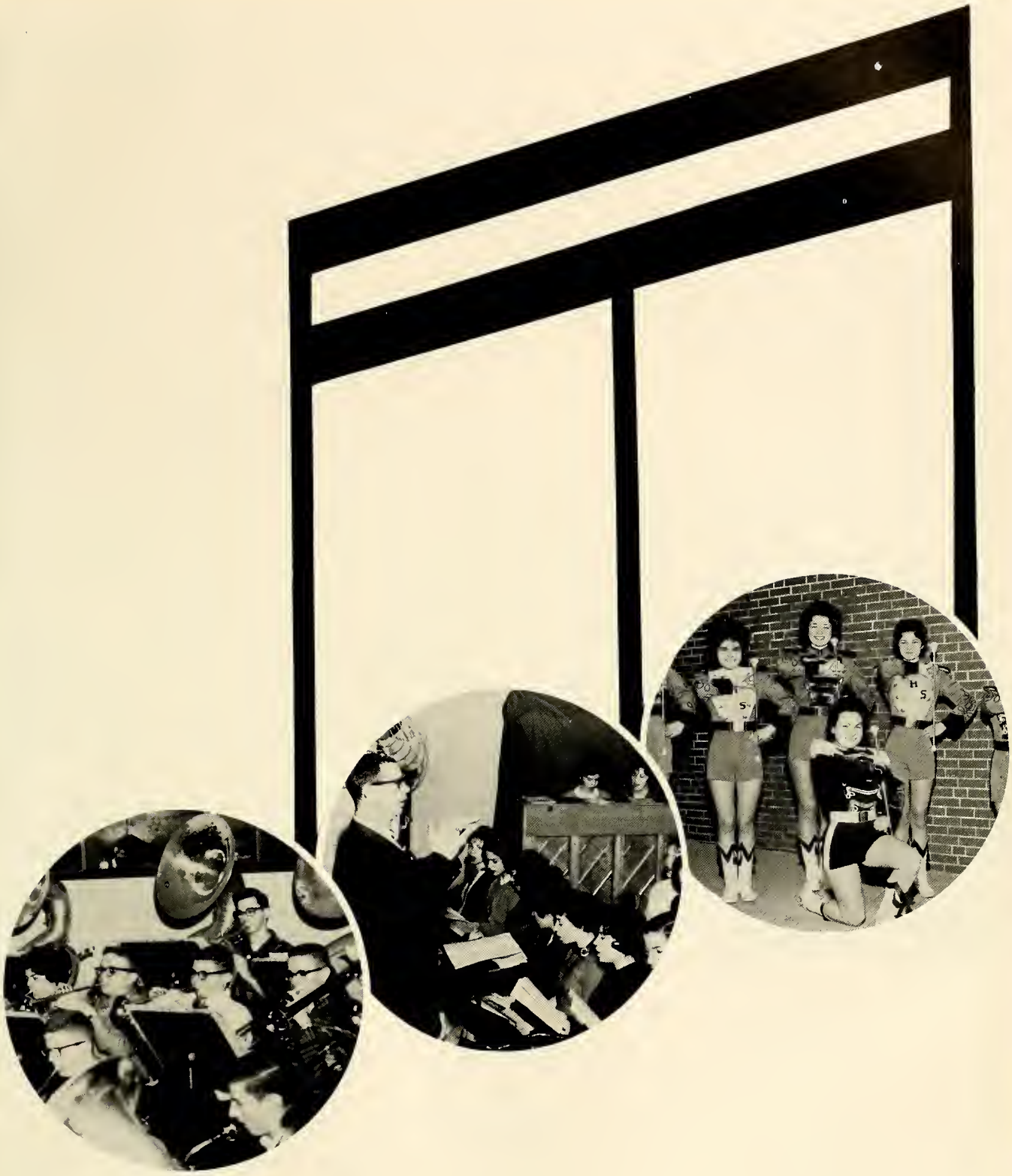

MUSIC

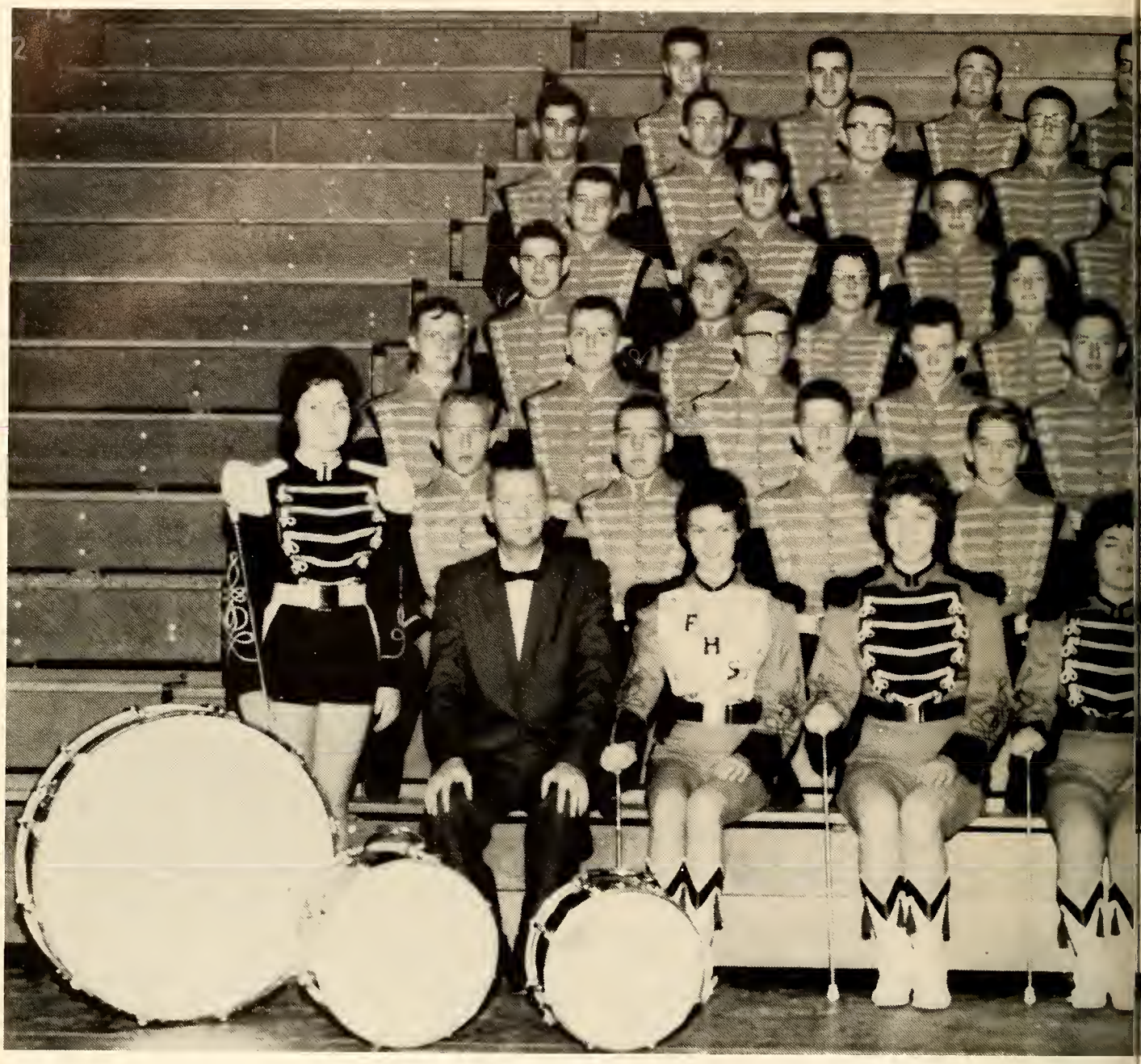

Paul Aldmon
David Alford
Walter Applewhite
Jim Barden
William Bernard
Elizabeth Bernard
Lewis Bibb
Roger Bullard
Dickie Byrne
Joyce Carroll
Rick Suehr
Clark Swiers
Frank Taylor
Ray Ussery

George Carter
Dave Conatser
Randy Condos
Joye Creech
Maurice Grubb
David Holmes
Jim Humphrey
Tommy Hunt
Jeff Ishee
Woody Jackson
Jim Piggot
Martha Riddle
Jack Sandrock
Lynette Smith

Carolyn Johnson
Sheila Johnson
Nick Lean
Ann Lee
Jack Hanska
Mack McBryde
Tommy McInnis
David McKenzie
Sara McVicker
Charlotte Morrison
Lee Murphy
Danny O'Quinn
Maren Ostborg
Frank Perkins

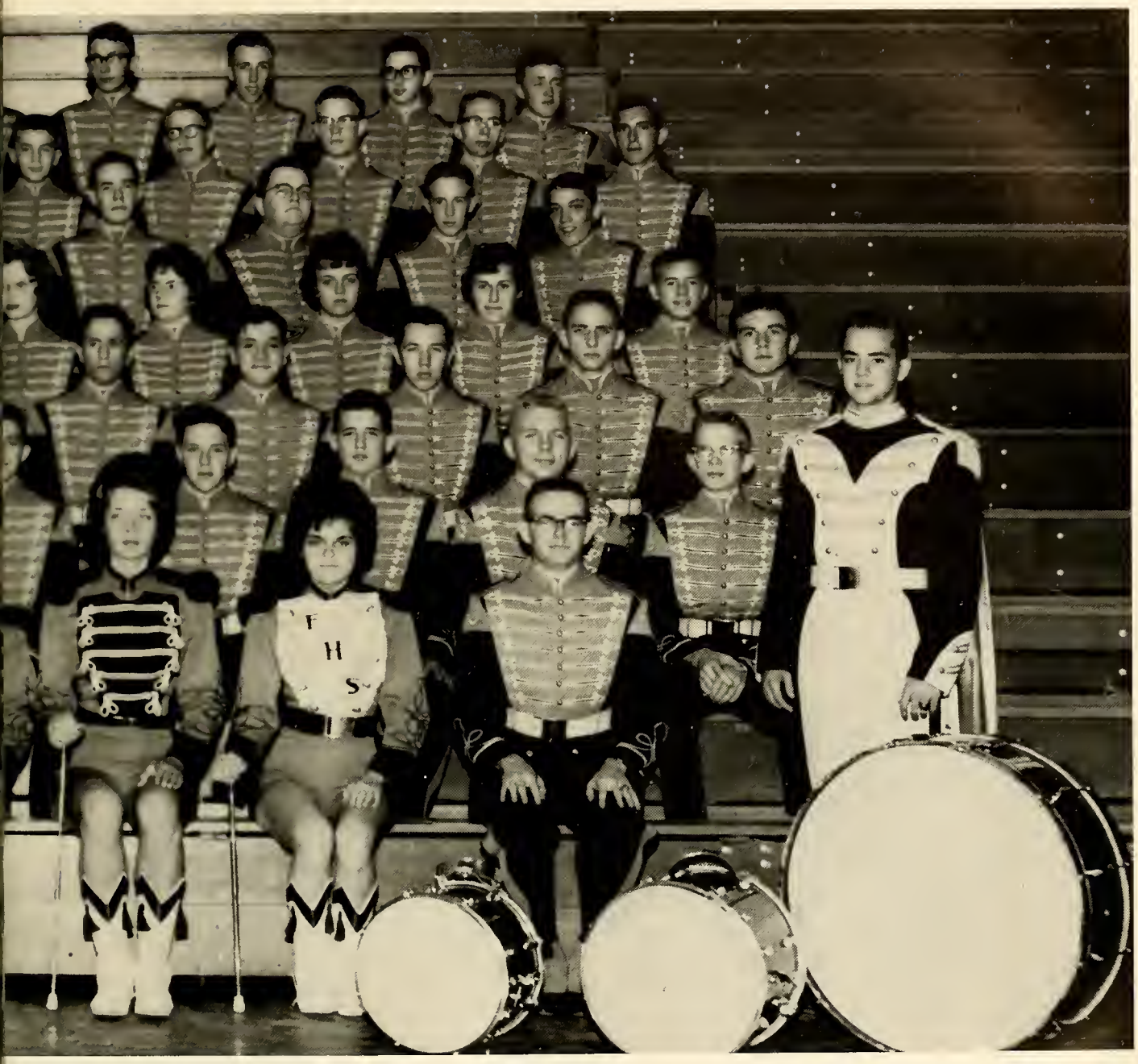

Pat Waterfield
Ashley Watson
Charles Williams
Wendell Williams
Calvin Willis
Kenneth Albritton
David Bibb
Mark Carracia

Jimmy Fisher
John Gardner
Steve Luebbert
Douglas Meares
Jimmy Overman
Frank Porter
Julaine Rossman
Darlene Simpson

Johnny Sullivan
Don Warren
Jimmy West
Tommy Whitmire
Wayne Williams
Leon Wright

F.H.S. BAND

Above are the members of the Band Letter Club. They are as follows: Jim Barden, Royce Carroll, Calvin Willis, Rick Suehr, Tommy McInnis, Mack McBryde, Jimmy Piggot, Ray Ussery, Charlotte Morrison, Martha Riddle, Charles Williams, Lynette Smith, Dickie Bryne, Jimmy Humphries, Ashley Watson, Danny O'Quinn, Elizabeth Bernard. Not pictured is Clark Sweirs.

Above is Mr. William Adcox who is the capable director of the High School marching and concert bands. This is Mr. Adcox's first year as director at Fayetteville High School.

The F.H.S. band can be found boosting spirits at the school pep rallies, presenting half-time shows at the football games, marching in parades, and displaying musical skills in contests and band clinics. Both the concert and marching band are directed by Mr. William Adcox. The band officers are Calvin Willis, student director; Jim Barden, drum major; and Charlotte Morrison, head majorette. These officers assume the various responsibilities of running the band. In addition to these three officers, the band has six major crews. These are equipment, clerk, library, uniform, publicity, and stage manager. Each of these groups is headed by a captain and a lieutenant.

Long drawn-out rehearsals such as these are the reason for all the recognition that the F.H.S. band groups receive.

Above, is a section of the concert band. The band meets every day during 4th period.

MAJORETTES

Shelia Johnson

HEAD MAJORETTE
Charlotte Morrison

Lynette Smith

Athletic events are brightened by the strutting majorettes.

Ann Lee

Joye Creech

Martha Riddle

Betty White
Elenita Muniz
Joye Creech
Kathryn Fields
Beverly Brown
Ann Schadel
Gloria Stanfield
Janet Bivins
Tommy Davis
Marvin Mauldin
William Milner
Faye Cannon
Sue Haymes
Billy DeBruin
Helen Paul

Donna Mann
Brenda Guinn
Billy McKeithan
Gail Harrison
Jerry Smith
Ronnie Grey
Jean Lytch
Kathryn Matthews
Milo McBryde
Carolyn Maxwell
Pete Berry
Hilda Hayes
Becky Lauve
Helen MacCord
Mary Ray

Kathy Horner
Melody George
Mike O'Neill (not in picture)
Eleanor Hinojoso
Dennis Chance
Linda Capps
Judy Smith
Watson Townsend
Steve Adcox
Robin Blackburn
Nancy Bethea
Sandra Sholar
Ann Davey
Cheryl Roberts
Ann Brown

Ronnie Tillison
Christine Jones
Don Saunders
Greg Davis
Sarah Cobb
Kay Ciottoni
David McKenzie
Carolyn McLemore
Brenda Gibson
Joy Parker
Sandra Sunday
Judy Hardesty
Sue Parker
Patsy Dawson

MIXED CHORUS

Mr. Ray, the driving force for the Glee Club, concentrates in one of his many thoughtful moods.

Joy Creech (standing) and Christine Jones serve as able pianists for the mixed chorus.

Any boy or girl interested in becoming a member of the Mixed Chorus may join, but must pass several requirements first: girls must be either a junior or a senior, and both boys and girls must pass try-out tests. The Chorus offers cultural opportunities for students who like to sing and are musically inclined. School, community, and state functions are attended by the Glee Club.

Under the capable direction of Forest Ray, the FHS Mixed Chorus practices for their next appearance.

Billy,

This has really been a great year. I can hardly believe our wonderful Sophomore year is almost over.

Billy, you are a regular Snow bird. You are very good looking and you have a most wonderful personality.

I don't know about you but I really have had some good times with you. Especially when it snowed.

I regret that things turned out the way that they did but everything supposedly turns out for the best.

I'll never forget you because you're not easy to forget.

I enjoyed dating you and I enjoyed every minute I spent with you. It was fun cheering for number 14 on the basketball court.

You are a wonderful person and I envy the lucky girl that snows you.

I'll always think the world of you and nothing can change my feeling.

Be sweet and never ever change.

Love ya!
Mary McQueen

ADVERTISEMENTS

AUTO PARTS DISCOUNT CENTER

810 Bragg Boulevard
Dial HE 2-9176

The BARN

1021 Bragg Blvd. Fayetteville, N. C.

For People Who Really Love
Bar-B-Q
Our Daily Special Carry-Out Service
Serving HE 3-4604
Chicken Pork
Beef Spare Ribs

Billy
I want to wish you the best of luck in everything you do. Do you remember how it was before you got your driver's license? You used to always be driving down Westtown. Well about one and a half years from now you will be driving down Summer Street. Know you will see you this summer so I won't even worry about it.
Lee

Corsage Headquarters

Remember! For All Occasions.

BLAKE FLORIST

Prince Charles Hotel Bldg.
DAY PHONE HE 3-2683
NIGHT PHONE HU 4-0220

Billy,
Don't know if you know it or not but your nick-name is "Snow man" ever since it you didn't have an snowed!?! Sorry about Sadie Hawkins! But that's the breaks! I think you's a nice line fella — see you at the pool this summer & maybe I'll learn to play golf well enough to play with you some day — come to see us at the lake too! Ed

Cadillac Pontiac

BRYAN
Pontiac - Cadillac Company

410-412 West Russell Street
Fayetteville, North Carolina
Telephone HE 2-6185

Bowl Your Strikes!

at

LA FAYETTE

Open 24 Hours

LANES

32
AMF
Lanes

Join a Bulldog League
FREE INSTRUCTIONS
For Fayetteville High Students

3313 Raeford Road HO 4-0113

Stop in after the games for a delicious snack
at the LaFayette Lanes Restaurant

BLEECKER
MOTOR SALES, INC.

"Your Certified Rambler Dealer"

116 East Russell Street HE 2-5266

CAPE FEAR
Construction Company, Inc.

General Contractors

DIAL HU 4-5111
P.O. Box 3217—Bonnie Doone

308 Mike Street
Fayetteville, N. C.

barrett
realtors

COLLINS DEPARTMENT STORE

"Your Famous Name-Brand Store"

Eutaw Shopping Center

FAYETTEVILLE, N. C.

for

Insurance

call

"Your Independent Agent"

CLAUDE W. RANKIN AND SON

110 Anderson Street HE 3-2167

"Everything to Build Anything"

CAPE FEAR SUPPLY COMPANY

Dependable Service

Prices that Are Right

For Prompt Service

DIAL HE 2-7167

319 West Russell Street

Fayetteville, N. C.

SINCE 1912

THE *Capitol* OF FAYETTEVILLE

ONE OF CAROLINAS' GREAT STORES

Billy,
I have had a great time this year. Wish I could have seen more of you. Lots of luck always
George Anthony

Billy,
I have had the pleasure of knowing you for a long, long time. I feel that you have made an impression enough to get the best of everything in life. Best wishes and my God always.
Smokey

CAROLINA MODEL HOME CORPORATION

HE 2-6107 Eastern Blvd. Fayetteville, N. C.

CURRIE COAL COMPANY, INC.

Blue Blazes Gas Appliances—Fuel Oil

DIAL HE 2-5121

300 Hillsboro St., Fayetteville

Run Down and Need a Lift?

Try

DAIRY QUEEN ICE CREAM

2709 Bragg Blvd. HU 4-4962

COLLIER-TART FURNITURE, INC.

Complete Line of Household Furnishings

CASH OR TERMS

2339 Bragg Boulevard

DIAL HU 4-5463

CAROLINA THEATER

honors student cards—
the best entertainment
at
the lowest prices

Billy, you are one of the best looking, sweetest and nicest boys I know. Remember

Billy
It has been fine knowing you this year. I hope you have a great senior year.
Peanuts Lowery
Class of '63

COBLE DAIRY

Billy
We have had fun in the little "Rooster" Room, and our eyes have had their share of "legs"
Good Luck always
Hooper

The Name
Coble
on
Milk Is Like Sterling
on Silver

COMMERCIAL AND INDUSTRIAL BANK

"Cumberland County's Only Home-Owned Bank"

MEMBER F.D.I.C.

BENDER'S DRUG STORES

DUNCAN'S ATLANTIC STATION

"Service Is Our First Thought"

1208 Ft. Bragg Rd. HU 4-4263

Dickinson BUICK CO.

Ray Avenue at Maiden Lane

Phone HE 3-2111

HIGHLAND LUMBER CO.

325 Blount Street Fayetteville, North Carolina

"Fayetteville's Home Improvement Center"

Billy,
We've really had fun this year and I sort of hate to see it end. I hope you have a wonderful summer and a wonderful next year too. Good luck always!

Love ya,

Mary Jan '64

Billy,
It's been great
this year in the many
things we have done
together; basketball!! ms.
I'm sorry and all the other
things. Hope you succeed next
year in basketball & football.
Robert Bogette

Creech CLEANERS

FORT BRAGG, N. C.

P.O. Box 172

Dial 4-2132

Billy,
I know you really
did your best with
this football team
this year. I
hope you
have a good
time at F.H.S.
Mike Tindall

DRINK Coca-Cola

DRINK Coca-Cola

Mrs. Autry

CORDER - VOSSLER CO.

GOODYEAR TIRES

225 W. Russell St. Fayetteville

GLENN NEWBERRY HEATING COMPANY COOLING INC.

ED FLEISHMAN'S & BROS.

- Town and Campus Shop
- Boy's Prep Shop
- Store for Men

107 HAY STREET

1201 Hay Street
HE 2-8181

114 Gillespie Street
HE 3-1444

FAYETTEVILLE DRUG CO.

GLAMOUR
Beauty
SALON

Open
Thursday Evening by Appointment
Personalized Hair Styling
Air Conditioned Dryers
1241 Ft. Bragg Rd. Fayetteville

GRADY'S
SUNDRIES
STORE

3008 Ft. Bragg Rd.
Dial HU 4-5690

Highway 301 South
Next to Ambassador
Motel
Fayetteville, N. C.
HE 2-4028

Highway 301 South
"Come as You Are"
Fayetteville, N. C.
HE 2-4001

HOMEMAKER'S FURNITURE GALLERY
For Fine Furniture
HE 3-4837
1225 Franklin Street Fayetteville, N. C.

"Wild Willie",
We've had a good ole time in Latin this year - Arch and all. Sorry I couldn't make it to the cabin last weekend - let's go real soon and raise more sand. Hope I get in classes next year with you.

Good Luck,
Jay Wabner

Published daily and Sunday from a modern plant, designed and equipped to better serve Fayetteville and a large part of Southeastern North Carolina. The plant contains everything needed to more than meet the demands of today and the challenge of tomorrow.

To produce a better product and to offer better service to its readers and advertisers is the constant goal of this progressive newspaper.

To Barter Bill — I don't know what in the world we would have done without all your little "goodies"!!! We would have made it through geometry!! [illegible] sly, though, Billy, it's been [illegible] of fun, [illegible] sorry [illegible] is over — it's just gone too fast. But, I'll forget every minute of it - Well almost, anyhow —

THE FAYETTEVILLE OBSERVER
144 YEARS OF DEDICATED SERVICE

Anyway, remember our sophomore year at J. H. S. and our dear Mrs. Autry - and our wild geometry class — And I'll remember you with all the nice things in life. Best of luck always - Much Love, Lynne O'Neil →

REMEMBER . . .
Good Fashion Costs
No More at

FLEISHMAN'S BIG STORE

HAY STREET SHOE SHOP

312 Hay St. HE 2-6934

HAIGH AND HOLLAND

Agents
Real Estate and Rentals
DIAL HE 2-6193
114 Anderson St.

HOME FEDERAL SAVINGS AND LOAN ASSN.

241 Green St., Fayetteville
Dial HE 2-5161

Henebry's

JEWELERS
110 HAY STREET
Convenient Terms—Free Delivery
"Gifts for the Graduates"

HOWARD'S FASHION SPORTSWEAR

240 Hay Street
Fayetteville, N. C.

Hey Billy!!! I had a BLAST with you this year especially in Dear Ole Lady Avery's class! Wow — what a mess! Don't know what I'd have done without Lynn & Bartee & Bill. Bill — you're the greatest! Don't forget that Coke! Don't forget that you owe me! Don't forget that I'm your best friend! Write to me!!!

P.S. Remember what I said about how much I love you!

HUNTER BROS., INC.

Wholesale Electrical Supplies

115 Winslow Street

DIAL HE 3-0125

HUSKE HARDWARE HOUSE

405 Hay Street
Fayetteville, N. C.

DIAL HE 3-2141

Billy,
You are one of the sweetest and nicest persons I know. I'll always cherish your friendship. Please don't change.
We have fun this summer,
Peggy Hall

HORNE'S

Fayetteville's First Drug Store

Since 1865

124 HAY STREET

DIAL HE 2-2111 WE DELIVER

HAYMOUNT MARKET

"Nothing but the Best"

Groceries—Quality Meats—Produce

FREE DELIVERY

1300 Morganton Rd.
DIAL HU 4-8111

To Billy:
A real good guy who is a lot of fun. Good luck on those indian girls. Best of luck in the world.
Bill Croom
May 8, 1962

JEWEL BOX

109 Hay St., Fayetteville, N. C.

JOHNSON COTTON COMPANY

"Home of Famous Nathane Brand Products"

121 Franklin Street
Fayetteville, N. C.

We Buy, Build and Sell for You

JESSUP REALTY AND CONSTRUCTION COMPANY

2504 Raeford Rd. Fayetteville

McFAYDEN MUSIC STORE

SINCE 1923

118 Hay Street Dial HE 3-3173

Belk-Hensdale

HAY ST. thru to FRANKLIN ST.
FAYETTEVILLE, N. C.

SHOP: MON. thru THURS. 9 to 5:30, FRI. 9 to 9, SAT. 9 to 6, PHONE HE 2-2186

Billy,
We certainly have had a good time this year haven't we?
Good luck and lots of success
Jimmy

Your Downtown Shopping Headquarters

B & H
DEPARTMENT STORE

Belk's
Home of Better Values

116 Person St. Fayetteville

K & F DRUG STORE

"ON HAYMOUNT HILL"

For All Your Drug and School Supplies

1215 FORT BRAGG RD. HU 4-3180

LANGFORD'S, INC.

Television Sales and Service

"Shop Us First and Save"

2731 Bragg Boulevard
Fayetteville, N. C.

Dial
HU 4-8604

MARKET FURNITURE CO.

401 Hay Street
Fayetteville, N. C.
DIAL HE 2-3039

EAGLE'S 5 & 10 Cent Store

337 Hay Street, Fayetteville
Stop, Shop, or Call HE 2-6047

LAFAYETTE MOTOR SALES, INC.

Your Friendly Ford Dealer
Pittman Street
Robeson and Russell
Bragg Blvd.

SHELL

Fuel Oil

McMILLAN-SHULER OIL COMPANY, INC.

For Prompt Delivery Dial

HE 3-2161
708 South Winslow St.
Fayetteville, N. C.

McBRYDE'S

304 HAY STREET
Alex and Leon
DIAL HE 2-5487
Opticians

MISS VOGUE, INC.

"Young Fashions for You"
The Shop of
Nationally Advertised Brands
112 HAY STREET HE 3-0184

Best wishes for a nother year
Howard Brantley

Visit the

LaFAYETTE HOTEL

207 Hay Street
in Downtown
Fayetteville

Call
HE 2-3144

MATTHEWS PHARMACY

"Prompt Delivery Service"

451 Hay Street
Fayetteville, North Carolina

PHONE HE 3-1137

Ya'll
Come
to

MIKE'S

on
the
boulevard

MILKY WAY
DAIRY BAR AND GRILL

2600 Raeford Road
Dial HU 4-6484

Billy,
It's been great having you in my Latin class and I know you will kick Latin III next year. Hope you do good in the state. Jim Brown

LEONARD'S
MEN'S SHOP

Hay Street Fayetteville, N. C.

Billy-
Its been great knowing you. We have had fun in study hall this year. I wish you the best of everything.
Your friend,
Bruce
'62

Dear Billy,
Hasn't this year been FUN in Archie's Latin class. We could write a book on "How to Get Out of Translating Latin in Ten Easy Lessons".
We have been friends since Kindergarten, and I hope we will always be.
When I get married I'll let you deliver my first baby.
Love,
Betty
P.S. I hope you are going to be a doctor!

Billy
its really fun knowing you, good pal, good buddy. Remember those basketball trips with all those women. Good luck
Lloyd Rowly

Courteous Drivers Are Safe Drivers
and Trailways' Safety Record Proves It

Go **TRAILWAYS**

...Specialists in friendly first-class travel!

Trailways goes THRU to most destinations!

QUEEN CITY TRAILWAYS

304 Gillespie St. Fayetteville, N. C.
Dial HE 3-1517 or HE 2-5127

M&O CHEVROLET COMPANY

427 Franklin St.
HE 3-1655

CHEVROLET

PARK PLACE GARAGE

HEADQUARTERS FOR

- Willys Jeep
- Fiat
- Jaguar

106 Broadfoot Ave.
HU 4-6191

OWEN'S T.V., INC.

4124 Bragg Boulevard
2725 Raeford Road
FAYETTEVILLE, N. C.

the Polly Parrott Studio

"Pictures That Speak For Themselves"

PORTRAIT — COMMERCIAL

- WEDDINGS
- COPIES
- GROUP
- ADVERTISING

"Pictures That Speak for Themselves"

HE 2-6849

401 Cumberland St. Fayetteville, N. C.

Billy,
Boy this has been a great year, hasn't it! you are one of the best all ~~For Men's Better Wear~~ 2704 ~~EUTAW VILLAGE~~ crowned athletes I know and I wish you the best of Luck in the future. I hope to see you this summer and the years to come.

George

HOWARD & WHITAKER'S

Men's Shop

Dear Billy
This year has really gone by fast. I have appreciated your friendship more than you can know. You have helped me out in so many ways. Know what I mean? Keep your wonderful personality and you will never go wrong. Best wishes always.
Bobby

Dear Billy
Boy this year is one for the books! Billy is a sophomore in a guile is and as everybody says – Be good, dear, and always stay the way you are now – Best wishes!
See ya at church!?
Love ya
Margie

GEORGE PURVIS MOTORS, INC.

Comet—Lincoln Continental—Mercury

539 Bragg Blvd.

TELEPHONE HE 3-3114

INSURANCE

"The Pilot to Protection"

A. C. PARKER, C.L.U.

P. O. Box 3686 1333 Morganton Road

Pizza at Its Best

THE PIZZA PALACE

Spaghetti—Lasagne—Ravioli—Shrimp

DIAL HU 5-3331

1204 Bragg Blvd. Fayetteville, N. C.

Dear Billy,
This year has been wonderful and I can't believe it's almost gone. The Best of everything should always be yours. You're a wonderful person. Stay just as you always are and you'll go a long way -

Love yah,
Carol Stein

JACK PARKS
JP
SERVICE
PARKS BUILDING SUPPLY CO.
300 WORTH ST. • PHONE HE 2-8195

Billy,
It's been great playing golf with you this year and messing around in Latin. Have a great time at Myrtle (HA) and don't get into to much trouble. Good luck in later life.

Buddy
Walter (Gris)

DIAMONDS
SILVER
CHINA

WATCHES
CRYSTAL
JEWELRY

Sterling Jewelers

Now! The New Rome's for Finest Jewelry

Silversmiths

Brand Names Award Winner

FAYETTEVILLE, N. C.

211 HAY STREET HE 2-5174

Lemon" (SUNKIST)
Best luck always
Billy in what ever you
do. We've had a lot of
fun cutting up in Hi-Y
and reminiscing. Hoppy we got to
know each other.
Ronald

PRINCE CHARLES HOTEL

430 HAY ST. HE 2-2121

R&W AUTO SALES

210 Bragg Blvd.

HU 5-2133

PENNEY'S
ALWAYS FIRST QUALITY!

Corner Hay and Pittman Streets

Ben Hogan may you have all kinds in one and all the best things Good luck in Geometry next year. See you there
Ken Wood
"Stump Jumps"

FIRST CITIZENS BANK & TRUST CO.

MEMBER FEDERAL DEPOSIT INSURANCE CORPORATION

Five Offices in Fayetteville to Serve Your Needs

HAYMONT LIBERTY POINT HIGHLAND BRAGG BLVD.
GREEN STREET

Complete Banking Service

Billy,
I have thoroughly enjoyed being in your Latin classes, just thinking of you made. I respect and admire you very much. Please stay as sweet and sincere as you are right now. I know you will succeed in your every attempt. May God bless you forever.

Love ya,
Nancy Clark

ROSES 5-10-25c STORE

EUTAW VILLAGE

Ft. Bragg Boulevard

It Pays to Shop

REAVES DRUG STORE

EUTAW VILLAGE

Soda Fountain, Prescriptions

Bragg Boulevard

FAYETTEVILLE, N. C.

A Complete Selection of Traditional Clothing and Sportswear for HIM

120 Hay Street
Fayetteville, N. C.

LEON SUGAR'S MEN'S SHOP

PLAYMATE SHOPPE

DIAL
HE 3-1158

A Part of the "Fine Collection of Ladies' Ivy Sportswear" in the Playmate Shoppe for HER

W. L. SMITH SUPPLY COMPANY

125 Drake Street

HE 2-4193

Agent for Allied Vans

M. M. SMITH STORAGE WAREHOUSE

109 Broadfoot Ave.
Fayetteville

DIAL HU 4-5131

TYNDALL'S JEWELERS, INC.

413 HAY STREET

"Not just any diamonds, but Prism-Lite, 100% fully polished diamonds."

BOB TYNDALL

WALLY HINKAMP

Billy,
You are the sweetest, nicest, and best looking boy in the "sophomore" class. This has been a wonderful year beeing around you. Remember the night Charlotte had her slumber party. And the night I had my party. I am sorry that Marilyn didn't come down but that is the way it goes. Everyone always has a good time when they are around you so stay the way you are and you will go far. (with girls and everything). Come to see me this summer and if I am not at home come to the lake.
Be Good! Love Ya!
Jeanne McLeod "64"

SEARS ROEBUCK AND CO.

420 Hay Street

FAYETTEVILLE

N. C.

Billy, it's really been fun in biology this year, even if you nearly always beat (Carolyn and I). Best wishes to you in the coming years. Always friends
Carolyn Lawrence "63"

Best Listening Always

WFAI

1230 on Your Dial

RUSS-RIDDLE

Real Estate

1325 Morganton Road

Fayetteville

HU 4-2106

STEWART

OLDSMOBILE

Billy!
It's been great this year as a sophomore but I think we really ought to have a ball next year as juniors.
Good luck,
Bill H.

TOWNE BEAUTY SALON

217-218 Grace Pittman Bldg.

DIAL HE 2-6057

Juniors, Pamm Northcutt, Marilyn Bittle, Doug Polk, eagerly try on their class rings.

Hatcher's Jewelers

NATIONAL BRIDAL SERVICE NBS AUTHORIZED MEMBER

CERTIFIED GEMOLOGIST · AMERICAN GEM SOCIETY

103 Hay Street

TART'S TV & APPLIANCE COMPANY

4026 Bragg Boulevard
Fayetteville, N. C.

D. K. TAYLOR OIL COMPANY, INC.

Always Watch Dog — Esso — Dependable Oil Heat Service

Carrier Air Conditioners

HE 3-3106
202 Cumberland St.
Fayetteville, N. C.

SOUTHERN NATIONAL BANK

214 Hay Street
Fayetteville
HE 3-0136

Stenographic Course

Secretarial Course

Junior Accounting Course

Speedwriting

Shorthand

WORTH BUSINESS COLLEGE

To my Friend and "cockroaches"
Buddy "Loot"

SUNNYSIDE
Floral Nursery

Flowers
Wired
Anywhere

"Say it with flowers"

LAMB STREET HU 4-4106

SWAIN FURNITURE

"Everything for a Lovely Home"

3251 BRAGG BLVD.

HARDEE'S "JET SERVICE" DRIVE-IN

Billy,
We have had a lot of fun this year in Archie's class and playing basketball. I hope you have fun this summer
Eddie Haines

BRAGG BOULEVARD RAEFORD ROAD

Fayetteville's Newest Eating Establishment

HARDEE'S

Billy, it's been great knowing you! You are a very cute and sweet boy. Stay just the way you are and I know you will be a big man in life! Carol A. in the whole wide world! Connie Bauguess

---

Novelty
FURNITURE COMPANY
FAYETTEVILLE, N. C.

MANUFACTURERS OF

Tables
*
Bookcases
*
Magazine Racks
*
Record Cabinets
*
Whatnots

On the last two hundred and thirty-eight pages, you have observed, in the space of a short time, one whole year in the life of F. H. S. To the purpose of helping you to relive this year in time to come, we on the LaFAMAC staff have been dedicated. Without the aid and encouragement of those who advertise here, our work would have been without the backing it needs. Therefore, we ask you to aid them as they have us.

BOB PAGE
Business Manager

Dear Billy,

It's been fun in Biology this year don't you think? I really think you are one of the sweetest, cutest, brainiest (?) and one of my best friends. Billy you have a wonderful personality just stay and keep it. You deserve every bit of the luck in the world. Thanks for all the help you have given me in Biology and everything else.

Love ya always
Carolyn

Billy,

It's too bad we couldn't have any classes together this year, but we haven't since the 7 grade.

I am so glad I have you for a friend, because you are one of the finest boys I have ever known. Everyone admires your good character and wonderful personality.

Good luck to you always.

Love
Jan '64'

Willie
Thanks for all the help you have given me in Bio. It's been a real in here but its a dull class.
I hope you take this help — My the good Lord help you you may need it ☺
Jim Fisher

Cumberland County Public Library
Fayetteville, North Carolina

George
Steve
George

CUMBERLAND COUNTY PUBLIC LIBRARY
3 1781 06002 5473

FOR REFERENCE
DO NOT TAKE
FROM THIS ROOM

STANDARD PUBLISHING COMPANY